HUNT GRAVE ROBBER AS FIEND

THE SUN TELEGRAPH

Combining the PITTSBURGH CHRONICLE TELEGRAPH and THE PITTSBURGH SUN

ESTABLISHED 1927—VOL. 1—NO. 166 MONDAY, JANUARY 16, 1928 TWO CENTS

THE Peach

WALL STREET CLOSE

THE WEATHER

Cloudy, with light rain tonight and possibly Tuesday morning. Somewhat warmer tonight. Lowest temperature about 40 degrees.

$50,000 FOR AUDIT VOTED

Peace, Coolidge's Pan-America Plea

Coolidge

"Seek Peace."
"Respect the Weak."
"Reason, Not Force."
"Liberty Universal."

Highlights from President Coolidge's address before the Pan-American Conference at Havana, Cuba, today.

"THE light which Columbus followed has not failed."

"WE must lay our voyage of exploration toward complete understanding and friendship."

"OUR most sacred trust has been, and is, the establishment and expansion of the spirit of democracy."

"IT IS better for the people to make their own mistakes than to have someone else make their mistakes for them."

"THE sovereignty of small nations is respected. It is for the purpose of giving stronger guaranties to these principles, of increasing the amount and extending the breadth of these blessings, that this conference has been assembled."

"THE spirit of liberty is universal. An attitude of peace and goodwill prevails among our nations. A determination to adjust differences among ourselves, not by a resort to force, is one of our strongest characteristics."

"WE realize that one of the most important services which we can render humanity, the one for which we are peculiarly responsible, is to maintain the ideals of our western world."

"WE must join together in assuring conditions under which our republics will have the freedom and the responsibility of working out their own destiny in their own way."

"IT IS among the republics of this hemisphere that the principle of human rights has had its broadest application; where political freedom and equality and economic opportunity have made their greatest advance."

"A DIVINE Providence has made us a neighborhood of republics. It is impossible to suppose that it was for the purpose of making us hostile to each other, but from time to time to reveal to us methods by which we might secure the advantages and blessings of enduring friendships."

"THESE conferences mean the bringing of all our people more definitely and more completely under the reign of law."

"THE surest refuge for the weak and oppressed is in the law."

"IT IS one thing to be prepared to defend our rights as a last extremity and quite another to rely on force where reason ought to prevail."

"WE HAVE all nourished a commendable sentiment of moderate preparation for national defense, believing that for a nation to be unreasonably neglectful of the military art.

(Continued on Next Page, Col. Five.)

Mr. Brisbane's column, TODAY, is omitted today.

URGES TIE OF AMITY

By GEORGE R. HOLMES, International News Service Staff Correspondent.

HAVANA, Jan. 16.—President Coolidge constituted himself his own ambassador of good will today.

He shattered the precedents of 156 years by journeying 1,500 miles from the capital in order to deliver in person to the statesmen of the western hemisphere a message of peace and friendship, and to assure them that the intentions of the United States throughout all-Latin-America are honorable and friendly and peaceable.

Other presidents have given similar assurances to Latin-America, but none other ever journeyed south of the Rio Grande, nor across the setting of a Latin-American

Text of President Coolidge's Speech Appears on Pages Four and Five.

(Continued on Next Page, Col. One.)

Escapes "Hugger"

Photo by Sun-Tele Staff Photographer.

STELLA JEVNIKAR

$50,000 AUDIT VOTED

An independent general audit of the county's fiscal affairs will cost at least $50,000, it was revealed today when County Controller Robert G. Woodside asked the County Commissioners to appropriate this amount. The commissioners granted the request. Also, they authorized the Controller to engage a staff of public accountants for the audit and fixed the salaries.

Controller Woodside asked for one senior accountant at $50 a day, one senior accountant to be in charge of the work, $35 a day, an accountant at $30 a day and assistants, juniors and office accountants at $25, $20 and $10 a day respectively. This request also was granted. The Controller told the commissioners that he had not decided on the auditors, but hoped to do so immediately. He declared that he intends to start the audit by Wednesday morning.

Controller Woodside revealed that he has interviewed many banks to get a line on the best firm of accountants in the city, but that he has not completed his investigation of those recommended and will not complete it for at least another day.

County Commissioner E. V. Babcock urged the Controller to begin the audit as soon as possible. Commissioners Joseph G. Armstrong and Charles C. McGovern also expressed themselves as desiring speed.

The auditors, the Controller said, would be paid on the per diem basis for the time actually spent in the work. A time book will be kept and each member of the staff paid according to the number of hours put on the books. Controller Woodside said that he personally would supervise the audit and see that "nothing would be put over on him or the county."

The commissioners instructed Woodside to include the $50,000 in his budget for 1928.

Hunting Killer of Girl

5-YEAR-OLD KIDNAPED, MUTILATED

Posses seek the fiend-killer of blonde, little Dorothy Schneider, 5, kidnaped from her Mt. Morris home, near Flint, Mich., slain and mutilated with a butcher knife.

SHERIFF SEEKS TRAIL

Sheriff Frank Green is directing the search for the killer, whose crime rivals that of the Los Angeles "Fox" in sheer brutality. Ray Boston, truck driver, gave Green a description of the man now sought.

PHOTOS BY INTERNATIONAL NEWSREEL

MRS. MABEL SCHNEIDER AND KENNETH

Mrs. Mabel Schneider, mother of the girl, is prostrate with grief. She is photographed here with Dorothy's brother, Kenneth, 3, and Pal, the girl's pet dog.

SAW BODY CARRIED TO WOODS

Mrs. Sophie Bacon, Archie Bacon and Mrs. Jennie Lawrence are certain they saw Dorothy's body carried into the woods. They told Sheriff Green of seeing a mysterious bundle carried from a car near the killing scene.

Padlocks Put on 21 Places

Decrees were ordered drawn for padlocking 21 saloons and other buildings in Pittsburgh and Carnegie by Federal Judges R. M. Gibson and F. P. Schoonmaker today, following final hearings in injunction suits at which the government charged sales of intoxicating liquor in the establishments. The most prominent of the places ordered padlocked was the Morelein Hotel, 3810 Fifth avenue, Oakland, in an action

(Continued on Next Page, Col. Eight.)

Endurance Fliers Up Again

By International News Service.

ROOSEVELT FIELD, N. Y., Jan. 16.—Clarence Chamberlin and Roger Williams took off from the field here at 12:54:22 this afternoon in another attempt to establish an endurance airplane record.

They zoomed into the sky in their Bellanca monoplane Martime, hoping this time to beat the world's record of 52 hours 22 minutes and 21 seconds now held by Johann Risticz and Cornelius Edzard, the German fliers. The Germans established the record last August, flying between Dessau and Leipzig.

SLAYER OF MOTHER FACES SANITY TEST

ST. CLAIRSVILLE, O., Jan. 16.—A lunacy commission to pass on the sanity of Andrew Dyken, 15, charged with first degree murder in the shooting of his mother, has been ordered by the Belmont county court.

HUGGER HUNTED

While en route home late last night, Stella Jevnikar, 21, of 5411 Camelia street, was attacked on the Fifty-fourth street steps to Stanton Heights by a "hugger," who fought with her for several minutes.

Miss Jevnikar was bitten on the upper lip before she succeeded in forcing her assailant to release her. She was treated at a nearby physician's office, and went home. She told police that the "hugger" had held her tightly in his arms and had kissed her several times.

LIVES WK. AFTER FIRING 2 BULLETS INTO BRAIN

LOS ANGELES, Jan. 16.—When Manuel Camcorena tried to kill himself seven days ago by sending two bullets into his brain, physicians who attended him gave him less than an hour to live.

Push Ban On Alley Parking

An ordinance to prohibit parking at any time in downtown alleys was presented in Council today, and alleys are defined as thoroughfares of less than 20 feet from curb to curb.

The ordinance was sent to Council by Public Safety Director James M. Clark with letters of approval from Burton W. Marsh, traffic engineer, and Fire Chief Richard L. Smith, the latter stating that parking in the alleys interfered with the movement of fire equipment as well as with actual fire fighting.

The proposal is said to be one of the first steps in a plan to prohibit parking on all "Triangle" streets, similar to Chicago's stopping of all parking in the "Loop." The order in downtown Pittsburgh is regarded as conditional upon establishment of better municipal parking spaces along the wharves.

SEEK SURGEON AS CHILD KILLER

By International News Service

FLINT, Mich., Jan. 16.—While neighbors' children who were "big sisters" to 5-year-old Dorothy Schneider were carrying her body to its grave today Coroner Donald R. Brasie declared positively that Dorothy's slayer is the same man who three years ago took from its grave the body of 18-year-old Melinda Cardinal, Flint school teacher, and mutilated it.

Further examination of Dorothy's body left no room for doubt, he said, Coroner Brasie reiterated his conviction the slayer was a doctor or a man with surgical skill.

Search for the slayer has turned to Bay City, where state police are hunting a discredited surgeon and deposed head of a religious cult who at one time faced charges of criminally abusing his granddaughter. The charge was made by the surgeon's daughter.

Army airplanes, the Michigan state police and the authorities of the entire Middle West today had joined in a systematic search for the man who kidnaped, slew and mutilated Dorothy.

Three pursuit planes from Selfridge Field flew low over the section where the murderer may be in hiding. The small creek north of here where the body was found was the scene of dragging operations today.

Suspects arrested in Detroit, Buffalo, N. Y.; Decatur, Ind.; Grand Haven, Mich., and other cities were released yesterday while state and city police and members of the Genesee County sheriff's force continued to check the scores of "tips" which have been sent to the general headquarters established here under orders from Gov. Fred W. Green.

Pittsburgh Skipper Held in 7 Deaths

NASHVILLE, La., Jan. 16.—Blaac L. Blazier, of Pittsburgh, master of the towboat City of Pittsburgh, was at freedom under $10,000 bond on charges of manslaughter today while searchers continue to drag the Mississippi in search for bodies of several of the seven persons drowned yesterday when the towboat rammed a ferry at Norco, overturning it.

Those who lost their lives as a result of the collision were Irvin Landeche, 21, operator of the ferry; Arthur St. De, 13; Anatol Nicholas, 45, of Taft; Walter Bergeron, Luling; Walter Bergerton, Jr., 12; Murphy Nicholas, 18; Ed Johnson, Negro, and Tim Tombs, Negro.

Capt. Blazier said that the dense fog which prevailed over the Mississippi as his boat got under way from its wharf prevented him from seeing the ferry which was just coming into the dock.

Capt. Blazier later was allowed to continue to Pittsburgh, Pa., with his boat. The tug is owned by the Carnegie Steel Corporation.

M'GOVERN ASKS $20,000 TO CHECK GANG MURDERS

PROPOSES SECRET POLICE

Murder is rampant in Allegheny county.

County Commissioner Charles C. McGovern made this charge today when he presented a resolution at a meeting of County Commissioners, requesting that immediate action be taken to curb the wave of organized gang murders in the county. Commissioner McGovern asked that $20,000 be set up in the 1928 budget to be used in establishing a secret or undercover system to ferret out gangster plans of murder and also for the payment of rewards to citizens for the apprehension and conviction of murderers.

According to Commissioner McGovern, during the last year 105 persons were arrested and incarcerated in the county jail charged with murder. "Not a one of this number was executed during the year," the commissioner said. "In 1927 there was an increase of 22 per cent in murders over the previous year," the commissioner said. "I have been advised that since January 1, 1928, murders have been committed in the county on an average of one every other day and in some cases there has been no apprehensions."

No action was taken on the resolution today. Commissioner Armstrong held the matter over until a later meeting of the board.

Training For Aero Ball

PHOTOS BY SUN-TELE PHOTOGRAPHER.

WAITING FOR FINAL "INSTRUCTIONS"

Five "salesmen" await "Captain" Mary Louise Johnston's instruction on the art of selling cigarets for any size bill aviators and their friends may tender at the Aero Club of Pittsburgh's annual military ball. There's a rumor no change will be forthcoming, but that doesn't matter as proceeds from the ball go to aeronautical education and advancement of the "flying game" in Pittsburgh for 1928. Miss Goldsbury arrived late for the "sales conference," but there were those willing to place a wager that she'll be in the front row when the seling starts.

IT'S EASY THIS WAY

"Captain" Johnson tells three of her eight helpers how easy it really will be to separate ball patrons from their money. "It's for a good cause" she tells Mary Oliver, Josephine Nicola and Betty Scott. The ball will be held in the William Penn Hotel, February 3.

SEES SAME HOPES

(Continued from Page One.)

capital to give the words additional weight and emphasis.

Mr. Coolidge's speech, which opened the sixth Pan-American Congress, was devoted wholly to a restatement of the ideals of Pan-Americanism. He advised the delegates, representing the cream of Latin-American statesmanship, to be guided by "patience, tolerance and charity" in the consideration of each other's view, and "to judge your sister nations not only by their accomplishments, but also by their aspirations."

IGNORES CRITICISMS

Nowhere in the President's speech did he refer to the criticism rampant in the press of South and Central America over United States policy in Nicaragua. Nor was there any mention of Mexico, nor Tacna-Arica nor any of the other controversial problems that have arisen between American governments in recent years. His message dealt entirely with the idealistic aims of Pan-Americanism.

"An attitude of peace and good will prevails among our nations," the President said. "A determination to adjust differences among ourselves, not by resort to force, but by the application of the principles of justice and equity, is one of our strongest characteristics.

"The sovereignty of small nations is respected. It is for the purpose of giving stronger guaranties to these principles, of increasing the amount and extending the breadth of these blessings, that this conference has been assembled.

"Our most sacred trust has been, and is, the establishment and expansion of the spirit of democracy. No doubt we shall make some false starts and experience some disappointing reactions. But we have put our confidence in the ultimate wisdom of the people. We are thoroughly committed to the principle that they are better fitted to govern themselves than anyone else is to govern them. We do not claim immediate perfection. But we do expect continual progress. It is better for the people to make their own mistakes than to have some one else make their mistakes for them."

In no other part of the world, the President declared, can nations come together with such a unity of purpose, and so free from historical jealousies and racial prejudices.

"You come together," he said "under the present conditions and the future expectation, of profound peace. You are continuing to strike a new note in international gatherings by maintaining a forum in which not the selfish interests of a few but the general welfare of all will be considered.

"If you are to approximate your past success, it will be because you do not hesitate to meet facts squarely. We must consider not only our strength, but our weaknesses. We must give thought not only to our excellence but to our defects. Most of all, you must be guided by patience, tolerance and charity, judging your sister nations not only by their accomplishments, but also by their aspirations.

"A divine Providence has made us a neighborhood of republics. It is impossible to suppose that it was for the purpose of making us hostile to each other, but from time to time to reveal to us methods by which we might secure the advantages and blessings of enduring friendships."

The republics of the Americas have set an example for the world, Mr. Coolidge said, in the peaceful settlement of their disputes, and without resort to force.

"If these conferences mean anything," he declared, "they mean the bringing of all our people more definitely and more completely under the reign of law. It is in that direction that we must look with greatest assurance for human progress. The surest refuge for the weak and oppressed is in the law. It is preeminently the shield of small nations. We shall make more progress in the end if we proceed with deliberation.

LET SPIRIT GUIDE

"While the law is necessary for the proper guidance of human action, and will always remain the source of freedom and liberty, there is another element which must always be taken into consideration.

"We read that 'the letter killeth, but the spirit giveth life.' Oftentimes in our international relations we shall have to look to the spirit rather than to the letter of the law. We shall have to realize that the highest law is consideration, co-operation, friendship and charity. Without the application of these there can be no peace, no progress, no liberty, and no republic. These are the attributes that raise human relationships out of the realm of the mechanical, above the realm of animal existence, into the loftier sphere that borders on the divine. If we are to experience a new era in our affairs, it will be because the world recognizes and lives in accordance with this spirit. Its most complete expression is in the golden rule.

"The light which Columbus followed has not failed," he said in conclusion. "The courage that carried him on still lives. They are the heritage of the people of Bolivar and of Washington.

"We must lay our voyage of exploration toward complete understanding and friendship. Having taken that course, we must not be turned aside by the fears of the timid, the counsels of the ignorant, or the designs of the malevolent. With law and charity as our guides, with that ancient faith which is strengthened when it requires sacrifice, we shall anchor at last in the harbor of justice and truth."

The audience which heard Mr. Coolidge expound the idealism of Pan-America was one of the most distinguished ever gathered in any Latin-American capital. It included delegates from nearly a score of countries, large and small, from the United States on the north to Chile and the Argentine on the south. Among the delegates were a number of foreign ministers of their respective countries, past or present, including Secretary of State Kellogg and his predecessor, Charles Evans Hughes, who headed the United States delegation. Nearly all of the Latin-American ambassadors to Washington were delegates, and a few ex-presidents of the smaller republics also were present—all attracted by the unprecedented occasion of a President of the United States journeying to Latin-America to express the friendship of the English-speaking peoples of the new world for their Spanish-speaking neighbors.

GREAT WELCOME

President Coolidge's mission of good-will to Latin-America had a most auspicious beginning. He was greeted in the capita of Cuba as few presidents of the United States have ever been greeted anywhere even in their own country.

Whatever the Spanish-speaking peoples may think of the United States because of the "dollar diplomacy" which the press has harped upon for years, there was nothing critical or unfriendly in their reception to the presidental party in Havana. On the contrary, Havana turned itself literally inside out for Mr. Coolidge.

From the windows along the narrow and picturesque streets of Havana, huge lithographs of the President beam out at passers-by. From every government building, and from countless private homes, the American flag flies side by side with the single-starred flag of the Cuban Republic. Even though this was the day of the opening of the Sixth Pan-American Congress, with delegates present from 21 American states, the flag of no other American republic was visible in Havana during the Sunday fiesta.

MEMORIES OF '98

The President's entry into Havana was probably without precedent in this or any other country.

Half a million people, in holiday attire and enthusiastic as only the Latins can be enthusiastic, roared a welcome to the Coolidges from the moment the U. S. S. Texas slipped majestically into the harbor until the two presidents disappeared into the palace at the end of a triumphal procession through the city.

Mr. Coolidge was impressed. He had expected, of course, a respectful welcome such as befits the visit of a foreign magistrate, but never in his most sanguine moments had he anticipated a welcome such as the Cubans rendered him upon his entrance into the city. The curtain of 20 years rolled back and the American President was again the symbol of Cuban liberation.

The canyon-like streets of the ancient Spanish city echoed and reverberated with the shouts of "Viva Coolidge" and "Viva the United States," as he rode in an open automobile through the crooked streets and was almost buried beneath the showers of roses tossed from the balconies.

One old crone, with a mantilla over her head, actually forgot the events of the moment and lived again in the past. Instead of shouting "Viva Coolidge," she shrilled forth "Viva McKinley," and the enthusiastic crowd about her, instead of correcting her, caught up the cry until it was difficult to determine whether the cheering was for Coolidge or for the martyr of a quarter century ago.

Coolidge

(Continued from Page One.)

even if it did not invite and cause such aggresion as to result in war or in abject humiliation, it must finally lead to a disastrous disintegration of the very moral fiber of the nation."

"WE HAVE kept the peace so largely among our republics because democracies are peace-loving They are founded on the desire to promote the general welfare of the people, which is seldom accomplished by warfare."

"NO OTHER part of the world could provide constituencies which all have such a unity of purpose. The whole atmosphere of the conference is animated with the spirit of democracy and goodwill."

"ALL nations here represented stand on an exact footing of equality. The smallest and the weakest speaks here with the same authority as the largest and most powerful. You come together under the present condition, and the future expectation, of propound peace. You are continuing to strike a new note in international gatherings by maintaining a forum in which not the selfish interests of a few, but the general welfare of all, will be considered."

"WE MUST consider not only our strength but our weaknesses. The attitude of the open mind must prevail. Most of all, you must be guided by patience, tolerance, and charity, judging your sister nations not only by their accomplishments, but also by their aspirations."

"OUR republics seek no special privileges for themselves, nor are they moved by any of those purposes of domination and restraints upon liberty of action which in other times and places have been fatal to peace and progress."

"OFTENTIMES in our international relationship we shall have to look to the spirit rather than the letter of the law. We shall have to realize that the highest law is consideration, cooperation, friendship and charity. Without the appreciation of these there can be no peace and no progress, no liberty and no republic."

"WITH law and charity as our guides, with that ancient faith which is strengthened when it requires sacrifice, we shall anchor at last in the harbor of justice and truth."

DR. GREGORY ACKERMAN, WHEELING SURGEON, DIES

WHEELING, W. Va., Jan. 16.—Dr. Gregory Ackerman, 75, surgeon, one of the organizers of the Wheeling Hospital and later the Ohio Valley Hospital here, died today of cancer. He established the Crippled Children's clinic here.

Feminine Wit Routs Thieves

A woman's method of dealing with robbers scared the thieves away and saved a quantity of prescription whisky in a Troy Hill drug store early today.

Two robbers were ransacking the J. H. Engelbach drug store, 1617 Lowrie street, when Mrs. Engelbach, who lives on the second floor, heard them.

She arose from bed, turned on water which ran loudly through a drain pipe in the drug store, stamped on the floor, and was rewarded by seeing the intruders fleeing from the store with only $6.

Mrs. Engelbach explained that she hadn't awakened her husband, because she feared he might have been shot.

ROBBERS LOOT SCHOOLS, PUPILS GET REST

MEYERSDALE, Pa., Jan. 16.—The educational system of Summit township is not in the best of circumstances. Four school houses were robbed on the same night and everything movable was taken. There was, in fact, no school sessions until the directors bought new supplies.

PRAYERS FOR OFFICIALS LOOSE BIBLE CLASS ROW

FRIENDS OF SANKEY RILED

Women yesterday took up arms in the Bible class dissension which has split the congregation of the South Avenue Methodist Episcopal Church, Wilkinsburg, into opposing camps.

Heated words followed the prayer of Miss Helen Pershing, a relative of Gen. John J. Pershing, at the meeting of the Theodore Eaton Women's Class. Miss Pershing referred to "our Godly superintendent, Mr. Covell, and our beloved pastor, Dr. Bell." Mrs. Sankey, wife of Dr. T. M. Sankey, who was ousted as teacher of the Callender Men's Class, is a member of the Eaton class and her friends objected to Miss Pershing's prayerful praise of church officials.

Dr. Sankey was deposed by the Sunday school board after he had been accused of failure to co-operate with the pastor, Dr. S. W. Bell. Superintendent Covell named Attorney W. A. Jordan as successor, but the Callender class rejected him yesterday by a 68 to 9 vote and named its own teacher, Dr. Walter Hunt, by an unanimous vote.

PADLOCK 21 PLACES

(Continued from Page One.)

brought against Max Trabert, proprietor.

In but few cases did the defense offer any opposition to the proceedings. The decrees will call for one year each, but in many cases the court let it be known that the decrees will be modified if the owners of the properties rent to new tenants, and place bonds against further violations of the prohibition law.

The proprietors and addresses named in the bills of complaints were:

Harry Green, 141 Fullerton street, saloon; Eugene and M. Janchine, 432 Third avenue, store; Harry Clark and George Bowles, 1401 Wylie avenue, saloon; J. Chauvin, 1507 Fifth avenue, saloon; James Jinnell, 32 Fernando street, store; Gus Massena, Lincoln and Third avenue, Carnegie, saloon; Hubert King and Max Strouse, 427 West Main street, Carnegie, store; Morris Trushman, 23 Shonan street, store; R. Stokes, 711 Townsend street, saloon; Giovanni and Adelaide Di Leo, 39-41 Logan street, store; Dick Gouffey, 91 Fullerton street, saloon; Allie Pharmacy, 2816 Forbes street; A. C. Sweeney and Thomas Thorp, 37 West Main street, Carnegie, saloon; George Picard, Jr., 221 West Main street, Carnegie, saloon; J. B. Klee, 213 James street, Carnegie, store; H. C. Bollinger and others, 139 Main street, saloon and hotel; Nimrod Hunting and Fishing Club, second floor, 112 Seventh street; Joe Spratt, 1832 Wylie avenue, store; Joseph Maskalunas, 2124 Forbes street, saloon, and J. Russo, 1101 Epiphany street, store.

The injunction suit against Polly McNight, 2208 Fifth avenue, was dismissed.

THE WEATHER

Local Forecast.

Cloudy, with light rain tonight and possibly Tuesday morning; somewhat warmer tonight. Lowest temperature tonight about 40 degrees.

Hourly Temperatures.

12 midnight	33	9 a. m.	37
1 a. m.	32	10 a. m.	38
2 a. m.	32	11 a. m.	39
3 a. m.	32	12 noon	40
4 a. m.	31	1 p. m.	42
5 a. m.	32	2 p. m.	42
6 a. m.	32	3 p. m.	42
7 a. m.	33		
8 a. m.	35		

STATE RECOGNITION -:- DEMANDED BY -:- PENNSYLVANIA CHIROPRACTORS

COMMITTEE OF INQUIRY

The State Commission to Study the Laws Relating to the Healing Art is holding public hearings in Pittsburgh. Left to right—Dr. Ross B. Patterson, dean of the Jefferson Medical School, Philadelphia; Dr. James J. Heffernan of Philadelphia, a member of the Legislature, and vice chairman of the commission; Senator William C. Freeman, Lebanon county, chairman; Mrs. John O. Miller, Pittsburgh; Mrs. Isaac Hiester, Reading, and Dr. Blanche R. Young, Pittsburgh.

THEY MANIPULATE SPINES

A number of women chiropractors attended the hearing to press their demand for the appointment of a state board such as governs the medical profession. Left to right: Dr. Blanche Wolfe of Pittsburgh, Dr. Sarah A. Morgan of Pittsburgh, Dr. Beatrice Ledger of Turtle Creek, Dr. L. M. Gephardt of Tarentum, and Dr. Anna C. Schneider of Pittsburgh.

ASSAIL MEDICAL DOCTORS

Allopaths, who are opposing the chiropractors' demand for recognition, were asked some interesting questions concerning their fees and professional methods. Here are some of the local chiropractors who attended the hearing. Left to right—Dr. R. E. Gregg of Carnegie, Dr. George J. Luebbe of Coraopolis, Dr. J. H. Harney of Pittsburgh, and Dr. R. E. Nevling of New Kensington.

WOMAN BURNED AT PRAYER DIES

AT LAST! JAP INVADERS!

Photo by International Newsreel.

TERUKO ASAHI AND YAEKO MAEDA

Those Japanese invaders whom alarmists have been predicting for so long are here at last. Only, the invasion is aimed at our stage. Teruko and Yaeko were doing right well on the Japanese stage, so they decided to try the United States, having read some of the Hollywood salary figures.

HUSBAND IS OVERCOME IN RESCUE

Kneeling at her bedside in the attitude of prayer last midnight, Mrs. Charlotte Graner, 70, of 415 Bigham street, Mt. Washington, was burned fatally, when a candle fell against the bed and ignited the blankets and her nightclothes. James Graner, 80, her husband, a Civil War veteran, was overcome by smoke and burned on the face and hands when he attempted to rescue her.

Mrs. Graner was rushed to the St. Joseph's Hospital, where she died an hour later. Her husband was taken to the home of his daughter, Mrs. Sarah Harkenrader, of 609 Virginia avenue, where he was treated by a physician.

FIERY-EYED MYSTERY ANIMAL SHOT IN OHIO

BRIDGEPORT, O., Jan. 16.—Scientific circles hereabouts are agog over a mysterious animal shot and killed by Sam Landers, as it crawled into its lair in an abandoned stone quarry. An attempt to retrieve the carcass was made, but was frustrated by a cave-in of tons of earth and rock. The animal, seen by several persons of this district, is described as being large "like a panther, with an immense head and luminous eyes."

"Long Green" Brightens "Payroll's" Blue Monday

This may be just a blue Monday for most of us, but it's a red-letter day for nearly 3,500 city employes for whom the ghost hasn't walked since December 15.

Mayor Charis H. Kline signed the 1928 appropriation bill, which sets aside the funds needed for salaries and wages long overdue.

The city paymaster will begin at once to distribute $80,760 back salaries among 3,587 policemen, firemen and employes of the Public Works.

Nab Loot Car

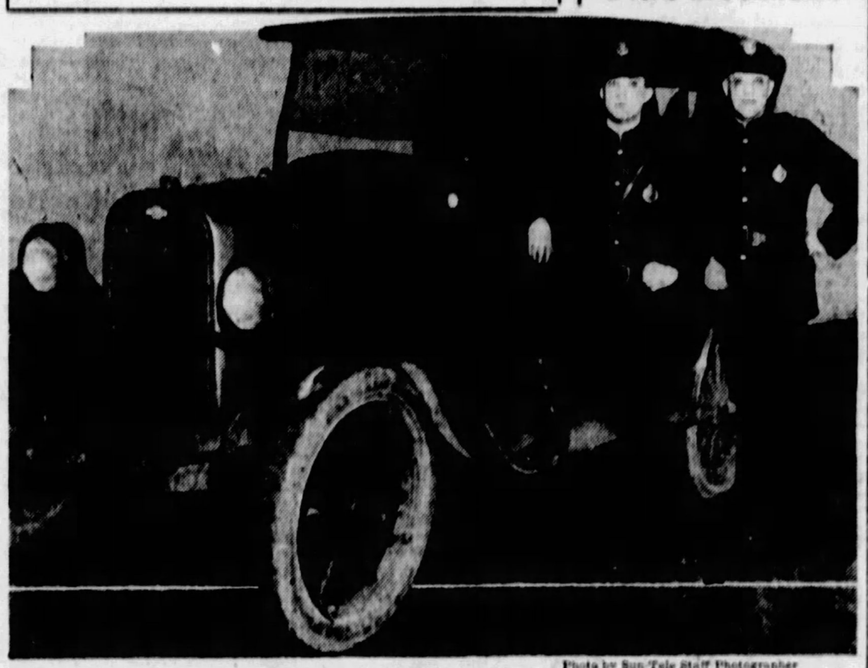

Photo by Sun-Tele Staff Photographer

PATROLMAN FULLERTON

Three thieves, looting the Huber Drug Company, 643 Paulson avenue, East End, were surprised early today by Auto Patrolmen William Fullerton and Dennis Timponen of Frankstown avenue station. The robbers, in a stolen car laden with tobacco, perfume and drugs, were chased several blocks by the officers, who had been notified by telephone that the store was being looted. The men deserted the car and escaped.

PATROLMAN TIMPONEN

Burned Second Time in Sleep, He Dies

Still under the care of a physician for burns suffered a week ago when his clothing ignited from fire in a gas stove while he slept, Eugene Rockenstein, 40, watchman at the Home Beverage Company, 804 Halket street, Braddock, was burned to death last night when his suit caught fire in a similar manner.

Rockenstein slept on an automobile seat in front of the fire in the office of the company. He was found on the floor, a short distance from the improvised bed, with all the clothing burned from the body.

WASHINGTON SCOUT WINS EAGLE BADGE

WASHINGTON, Pa., Jan. 16.—The Eagle badge, highest honor within the gift of the Boy Scouts, will be presented to Ingraham Dulaney, 15, at East Washington High School, January 27, President S. S. Baker, of Washington and Jefferson College, a representative of the national organization, Boy Scouts of America, will make the presentation. Dulaney is a member of Troop 9, First Christian Church.

'OUR GANG' STARS IN MINERS' SHOW

ALL ACTORS HEED CALL TO HELP

Enthusiastic responses continue to come from actors and actresses invited to contribute their services to the midnight show to be given at the Davis next Thursday for the benefit of the destitute women and children in the mining villages of Allegheny county. Performers at a dozen Pittsburgh theaters have been requested to participate in the entertainment, and not one has refused. Typical of the willingness displayed to help the cause is the following telegram from Mickey and Peggy, stars of "Our Gang" film comedies, to J. O. Hooley, manager of

(Continued on Page Nine.)

THE DAILY PICTORIAL — THE SUN-TELEGRAPH — GENERAL NEWS SECTION

MONDAY, JANUARY 16, 1928

SCENERY HILL GAS BOOM :-: BELIEVED :-: ABOUT TO BURST

E. C. WHERRY

A farmer of Scenery Hill interested out-of-town business men. A 12,000,000-foot well started a boom.

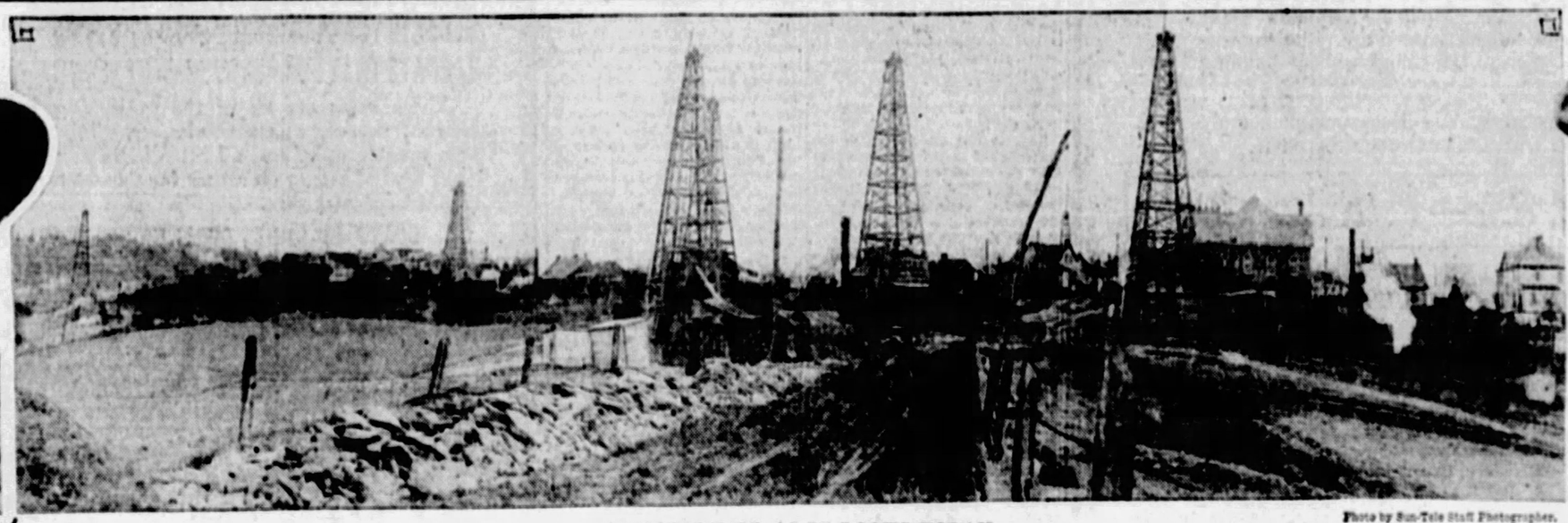

Photo by Sun-Tele Staff Photographer.

SCENERY HILL AS IT LOOKS TODAY

Derricks sprung up almost overnight in the little village along the National pike. Back yards, pastures and even churchyards presented scenes of feverish excitement as stock companies were formed and a rush for riches got under way. There are 32 wells in the town today, but only two have really been worth while, according to residents. One is Wheery's first well and the other is a 13,000,000-foot well shown in the foreground of the above picture. More than a billion cubic feet of gas had been taken out of the field up until about a month ago, it is said.

C. C. SMITH

C. C. Smith, 87, the oldest resident of Scenery Hill, refuses to allow a well to be drilled on his property.

BLACKMAILER FLEES TRAP

ERIE, Pa., Jan. 16.—A blackmailer who had threatened to kill Thomas Youen, 239 East Second street, and his two grandchildren, escaped after a chase by local police and federal officers when plans to trip him went awry.

Youen was advised by the authorities to place a decoy package supposed to contain $600 in a fountain at the public swimming pool at a time designated in a letter, threatening death if he failed to comply or warned the police. Youen made an error in the hour for placing the package and the blackmailer was mistaken for the victim. The man fled, pursued by officers with shotguns and revolvers, but escaped.

RAID 150 STUDENTS IN GIN PARTY

By International News Service.

CHICAGO, Jan. 16.—One hundred and fifty Medill High School students, half of them girls, face expulsion today as a result of a raid by prohibition agents on Club Bagdad, a fashionable South Side cabaret, early Sunday morning.

The score of raiders, headed by Deputy Prohibition Administrator Alexander Jamies, claim to have gathered up "24 assorted bottles of poison," bearing the label of "gin," in a hurried foray among the students' tables. They charged several of the students were intoxicated.

The raid is said to have resulted when a mother of one of the youths called the prohibition office and told Deputy Jamie her son was engaging in a "wild drinking party" at the Bagdad cabaret. The 75 young couples had gone there for dinner, after attending the senior prom at a North Side hotel.

Allen Schultz, president of the senior class, and Sidney Waller, chairman of the prom committee, denied that the students had been drinking. They denied that hip flasks had been taken from any of the students.

Acting Superintendent of Schools William J. Bogan has called for a searching investigation of the raid. He has ordered the students involved to appear before him today. Schultz and Waller say they will all be there "to demand a lifting of the stigma that has been put upon us."

Schultz and Waller also demanded the presence of Jamie and his raiders at the school board investigation.

PHILADELPHIA DOCTOR AND CHEMIST DIES, 77

PHILADELPHIA, Jan. 16.—(AP.)—Alexander Ewing Outerbridge, Jr., eminent physician, metallurgist and chemist, died yesterday at his home here. He was 77 years old. Mr. Outerbridge was a brother of Sir Joseph Outerbridge of St. Johns, Newfoundland. He was a former assistant professor of physics at the University of Pennsylvania and for eight years was assayist at the United States mint here.

BARGAINS! BARGAINS! BARGAINS!

These and many others will be found in today's Want Ads

LATE 1926 Pontiac Coach, like new, driven only 7000 miles, $395. See classification 72.

SMALL fireproof safe, worth $115. Will deliver; price $40. See classification 56.

TEN-PIECE dining room suite, $310. Will sell for $125. See classification 57.

THREE-PIECE mohair living room suite, new, bargain. See classification 57.

FOR SALE—Boston terrier, male, year old; child's dog; house broken; reasonable to person furnishing proper care. See classification 64.

1925 ESSEX COACH, will sacrifice for $100. See classification 72.

The most convenient place in "The Golden Triangle" to leave your Want Ad is the

Want Ad Corner, Fifth and Market

MINERS, PENNILESS -:- FORCED OUT OF HOMES

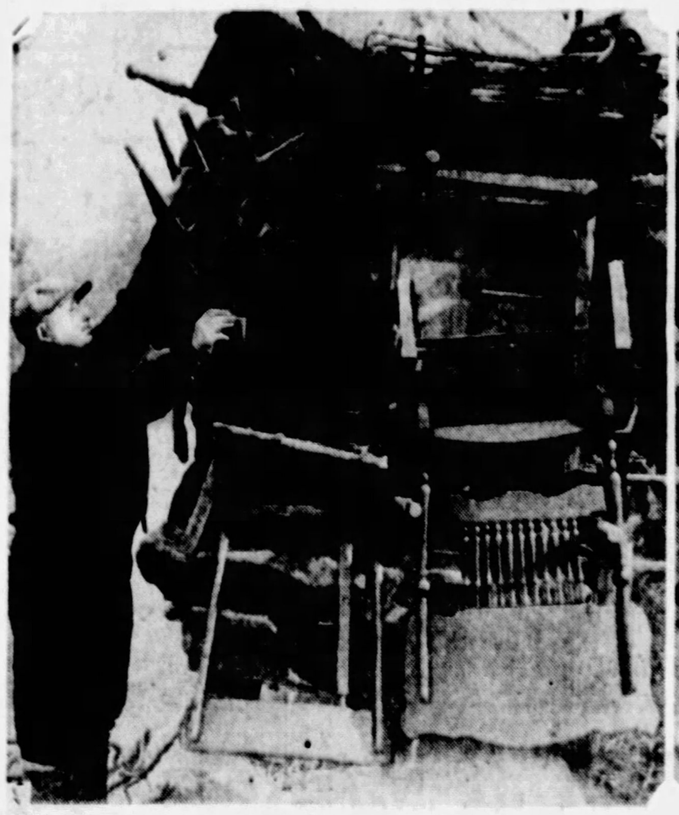

PHOTOS BY SUN-TELE PHOTOGRAPHER.

EVERYTHING IN ONE LOAD

"That's a truckful," murmured Louis Bernstene as he looked for room on his van for another piece of the Piso family's belongings. Charles Piso, one-time coal miner at the No. 3 mine of the Ford Collieries, at Bairsford, and his numerous family find themselves forced to move, as have hundreds of miners' families in the strike area.

ANNE STEPPE, PETER, ANNE AND JOHN PISO

"We're helping daddy move," smiled little Anne Piso, with the basket of foodstuff consisting of cabbage heads. Daddy Piso worked in the coal mine of the Collieries Company at Bairsford—but that was some time ago. No, it's the old story of no work, no money; no money, no rent; no rent, no home.

TWICE AND AT 17

HELEN SMITH CROSIER GEARHART

When her husband, Wilson Crosier, writing from California, said he had re-married, Helen, only 17, decided to keep the pace. She said "I do" for the second time with George Gearhart, 20, of Lytle street, Hazelwood, according to police, and was arrested for it. Today in Morals Court Judge A. D. Brandon held her for court on a bigamy charge.

PRESIDENT EXTOLS LIBERTY

"REASON BETTER THAN FORCE"

[Here is the principal text of President Coolidge's address before the Pan-American Conference at Havana, Cuba, today.]

President Coolidge spoke as follows:

Mr. President and Members of the Pan-American Conference:

No citizen of any of the Americas could come to the Queen of the islands of the West Indies without experiencing an emotion of gratitude and reverence. These are the outposts of the new civilization of the western hemisphere. It was among them that the three small ships of the heroic Admiral came when, with the assistance and support of Spain, Columbus presented to Europe the first widespread, public, and authoritative knowledge of the New World. Other points may have been previously visited, but for these was reserved the final revelation.

The Great Discoverer brought with him the seed of more republics, the promise of greater human freedom, than ever crossed the seas on any other voyage. With him sailed immortal declarations of independence and great charters of self-government. He laid out a course that led from despotism to democracy. Edward Everett Hale, a seer of New England, tells us that this gallant seaman who rose above the storms to become the forerunner of an age of pioneers,

Left blood and guilt and tyranny behind,
Sailing still West the hidden shore to find;
For all mankind that unstained scroll unfurled,
Where God might write anew the story of the World.

In the spirit of Christopher Columbus all of the Americas have an eternal bond of unity, a common heritage bequeathed to us alone. Unless we together redeem the promise which his voyage held for humanity, it must remain forever void. This is the destiny which Pan-America has been chosen to fulfill.

As we look back over the accomplishments of the past four centuries, we can see that we are warranted in asserting that the western hemisphere has not failed in the service that it seemed destined to render to humanity.

Progress does not go forward in a straight line. It is a succession of waves. We can not always ride on their crest, but among our republics the main tide of human advancement has been steadily rising. The people have taken charge of their own affairs. In spite of some temporary discouragements, they have on the whole been successful. The fertility of a virgin soil, a wealth of mineral deposits, an abundance of water power, a multitude of navigable rivers, all at the command of a resourceful people, have produced a material prosperity greater in amount and more widely distributed than ever before fell to the lot of the human race.

The arts and sciences have flourished, the advantages of education are widespread, devotion to religion is marked by its sincerity. The spirit of liberty is universal. An attitude of peace and good will prevails among our nations. A determination to adjust differences among ourselves, not by a resort to force, but by the application of the principles of justice and equity, is one of our strongest characteristics. The sovereignty of small nations is respected. It is for the purpose of giving stronger guaranties to these principles, of increasing the amount and extending the breadth of these blessings, that this conference has been assembled.

Cuba as Example

The very place where we are meeting is a complete demonstration of the progress we are making. Thirty years ago Cuba ranked as a foreign possession, torn by revolution and devastated by hostile forces. Such government as existed rested on military force. Today Cuba is her own sovereign. Her people are independent, free, prosperous, peaceful, and enjoying the advantages of self-government. The last important area has taken her place among the republics of the New World. Our fair hostess has raised herself to a high and honorable position among the nations of the earth.

It is a heavy responsibility which rests upon the people and the governments represented at this conference. Unto them has been given a new land, free from the traditional jealousies and hatreds of the Old World, where the people might come into the fullest state of development. It is among the republics of this hemisphere that the principle of human rights has had its broadest application; where political freedom and equality and economic opportunity have made their greatest advance.

Next to our attachment to the principle of self-government has been our attachment to the policy of peace. When the republics of the western hemisphere gained their independence, they were compelled to fight for it. They have always been a brave, resolute, and determined people, willing to make any sacrifices to defend what they believed to be their rights. But when once their rights have been secured, they have been almost equally solicitous to respect the rights of others.

Their chief efforts have been devoted to the arts of peace. They have never come under the delusion of military grandeur. Nowhere among these republics have great military establishments ever been maintained for the purpose of overawing or subjugating other nations. We have all nourished a commendable sentiment of moderate preparation for national defense, believing that for a nation to be unreasonably neglectful of the military art, even if it did not invite and cause such aggression as to result either in war or in abject humiliation, it must finally lead to a disastrous disintegration of the very moral fiber of the nation.

But it is one thing to be prepared to defend our rights as a last extremity and quite another to rely on force where reason ought to prevail. The form of our governments guarantees us against the Old World dynastic wars. It is scarcely too much to say that the conflicts which have been waged by our republics for 150 years have been almost entirely for the purpose of securing independence and extending the domain of human freedom. When these have been accomplished, we have not failed to heed the admonition to beat our swords into plowshares.

Peace of Democracy

We have kept the peace so largely among our republic because democracies are peace-loving. They are founded on the desire to promote the general welfare of the people, which is seldom accomplished by warfare. In addition to this we have adopted a spirit of accommodation, good will, confidence and mutual helpfulness. We have been slow to anger and plenteous in in mercy. When the attitude prevails it is not difficult to find practical means of adjusting differences.

The Pan American conferences meet for the purpose of maintaining and extending these important principles. It is impossible to conceive of a more inspiring motive which men could entertain in dealing with the affairs of this world. You have convened to take counsel together for increasing the domestic welfare of the free people of our independent republics and promoting international peace. No other part of the world could provide constituencies which all have such a unity of purpose.

If you are to approximate your past successes, it will be because you do not hesitate to meet facts squarely. We must consider not only our strength but our weaknesses. We must give thought not only to our excellence but to our defects. The attitude of the open mind must prevail. Most of all, you must be guided by patience, tolerance, and charity, judging your sister nations not only by their accomplishments, but also by their aspirations. A Divine Providence has made us a neighborhood of republics. It is impossible to suppose that it was for the purpose of making us hostile to each other, but from time to time to reveal to us the methods by which we might secure the advantages and blessings of enduring friendships.

The existence of this conference, held for the consideration of measures of purely American concern, involves no antagonism toward any other section of the world or any other organization. It means that the independent republics of the western hemisphere, animated by the same ideals, enjoying the common blessings of freedom and peace, realize that there are many matters of mutual interest and importance which can best be investigated and resolved through the medium of such friendly contact and negotiation as is necessary for co-operative action.

Solid Achievement

The proceedings of the successive Pan American Conferences reveal a record of achievement which, without attempting the spectacular, constantly builds on the solid foundation of the immediately attainable. With each succeeding conference the agreements for the orderly settlement of such differences as may arise between the American republics have been extended and strengthened, thus making their relationship more certain and more secure. Each conference has contributed its share toward developing more intimate cultural ties among the nations of this hemisphere, and establishing new currents of mutual understanding. Obstacles to closer economic relations have been removed, thus clearing the pathway of commercial intercourse.

It is not desirable that we should attempt to be all alike. Progress is not secured through uniformity and similarity, but rather through multiplicity and diversity. We should all be intent on maintaining our own institutions and customs, preserving the purity of our own language and literature, fostering the ideals of our own culture and society.

In this great work of furthering inter-American understanding, a large responsibility rests upon the press of all countries. In our present stage of civilization, knowledge of foreign people is almost wholly supplied from that source. By misinterpreting facts, or by carelessness in presenting them in their true light, much damage can be done.

An increase of information depends largely on an increase in the means of communication. During the entire nineteenth century intercourse between the American republics was exceedingly difficult, and this isolation proved a serious obstacle to closer understanding

Continued on Page Five.

DELRA
TRADE MARK REGISTERED U.S. PAT. OFF.
"The New Spread for Bread"

Worthy of Your Table

Thousands who never served oleomargarine so appreciate the flavor of this new spread that they are using it regularly.

A most unusual product. Made in a spotless plant under Government supervision. Pure, wholesome—contains 3,525 calories to the pound—a body-building food.

Exclusively at McCann's. No other store can supply you with genuine DELRA. Ask for it by name.

3 lbs. Family Carton, 85c—1 lb. Trial Carton, 30c

Florida Oranges at 29c Dozen

Thin-skinned and juicy. We squeezed 3 ounces of juice from one of them. Nice for slicing, salads or desserts.

"Yearling" Steaks Are Delicious!

Beef from young steers. Tender and flavory, at a price that will appeal in the face of the highest beef market since the war.

"Yearling" Round Steak, lb. 35c "Yearling" Sirloin Steak, lb. 45c
"Yearling" Tenderloin Steak, lb. 55c

Just Arrived—Belgian Sardines In Olive Oil—3 cans 29c

First time in years we have had Belgian Sardines. Now, because of a heavy run of fish, they're available again. Sold 1200 cans in one day last week without advertising.

Melt-a-Way Sugar Peas 3 cans 55c

Tender little Wisconsin Peas—tiny enough to please the most discriminating buyer. Their flavor will please you. Packed to our own specifications. You can depend on them.

MARKET STREET McCANN'S "For Absolute Reliability" DIAMOND SQUARE

STORE OPEN DAILY FROM 9 A. M. UNTIL 5:30 P. M.—SATURDAYS UNTIL 6 P. M.

Lewin-Neiman Co
SMITHFIELD ST. OPPOSITE POST OFFICE.

A Spectacular Clearance of Fur-Trimmed COATS

Tomorrow, Tuesday, In Our Second Floor

Costs forgotten! Profits forgotten! Former selling prices forgotten! Out go 251 women's and misses' fur-trimmed winter coats that formerly sold all the way from $22.50 to $39.75 in a SENSATIONAL CLEARANCE EVENT tomorrow at ¼, ⅓, ½ their original prices — and in some cases the REDUCTIONS ARE EVEN GREATER! Come to our second floor tomorrow AND TAKE YOUR CHOICE at only

SIXTEEN DOLLARS

Exactly 251 Coats—Divided as Follows:

79 COATS THAT FORMERLY SOLD AT $22.50— TOMORROW $16
58 COATS THAT FORMERLY SOLD AT $25.00— TOMORROW $16
49 COATS THAT FORMERLY SOLD AT $29.50— TOMORROW $16
38 COATS THAT FORMERLY SOLD AT $35.00 TOMORROW $16
27 COATS THAT FORMERLY SOLD AT $39.75— TOMORROW $16

These coats are all of the season's wanted materials—fine bolivias, suedes, sports fabrics, etc. Trimmed with beautiful furs, smartly styled and all SILK LINED! Wise women will save a great deal of money on a coat for this winter and have a stunning garment for next year.

COATS AT $16 IN SIZES FOR WOMEN AND MISSES.

LEWIN-REIMAN CO., 303-309 SMITHFIELD ST.—JUST ACROSS FROM POSTOFFICE

Sore throats Quickly relieved by rubbing on VICKS VAPORUB
OVER 21 MILLION JARS USED YEARLY

(Advertisement)

Sufferers of RHEUMATISM

A New Discovery Designed to End Your Ills at Once

Vole Anti-Rheumin, the greatest discovery of a decade for sufferers of rheumatism, comes direct to you from German scientists who perfected it during the war to combat that dread disease, trench rheumatism.

The marvelous ingredients from which Vole Anti-Rheumin is compounded are known only to its discoverers, but the astounding results that it accomplishes are known to everyone who has tried it, even where all other remedies have failed.

Vole Anti-Rheumin retails for $2.50 a box. You'll say it's worth a hundred and so confident is your druggist of the wonderful results it will accomplish that he will gladly refund your money after you have tried one box, if you are dissatisfied in any way.

Don't suffer the torturous pains of rheumatism, arthritis, lumbago or gout another day. Get Vole Anti-Rheumin from your druggist now.

On Sale at All McCulloch Drug Stores

Women DO Know Bargains

hundreds of them ordered free passes during the past two weeks

Today's the last to give passes away at the

New SUN-TELE Want Ad Corner

Fifth Avenue at Market

Free Street Car Passes with each three-time want ad insertion prepaid

Sell What You Have to Sell Today!

The $1.50 Passes Are Good for This Week's Rides

FIFTH at MARKET

Open 7 A. M. Until 11 P. M.

For little stomachs with too much acid

Children are especially subject to the ills of excess acid. Sour stomach, biliousness, lack of spirits, etc., are usually the result. Quickly corrected by pleasant tasting

BRIOSCHI
(Pronounced Bree-osky)

All children like its fizzy just sweet enough taste. Quickly neutralizes the acid condition and is gently laxative, cleansing the delicate system of impurities. Give your children Brioschi. They'll like it and the results of too much acid will never trouble them.

75 cents the large can of 24 drinks. At any Italian store, your favorite druggist or any May Drug Store.

Sole Distributors
G. Ceribelli & Co.,
576 W. Broadway, N. Y. City

(Advertisement)

When Skinny Men Grow Manly

Five or 10 Pounds of Flesh on Their Bones Make a Lot of Difference.

Out in the country they used to say "Just as thin as a fence rail" and after Jim had somehow managed to grow more shapely and add more weight they used to say,

"Jim's a real good looking fellow since he took on flesh."

And that's the way it goes all over the world; the skinny, gaunt man can never be attractive or look manly until he puts more flesh on his scantily covered bones.

Many thin men have gained in weight and at the same time in vigor and attractiveness—no thin man can do it unless he tries.

McCoy takes all the risk—Read this ironclad guarantee. If after taking 4 sixty cent boxes of McCoy's Tablets or 2 One Dollar boxes any thin, underweight man or woman doesn't gain at least 5 pounds and feel completely satisfied with the marked improvement in health—your druggist is authorized to return the purchase price.

The name McCoy's Cod Liver Oil Tablets has been shortened—just say for McCoy's Tablets at May's Drug Stores, or any drug store in America.

(Advertisement)

Disturbing Night Cough Quickly Stopped

"A distressing cough and irritated throat kept me miserably awake at night and prevented others from sleeping. Foley's Honey and Tar Compound quickly comforted and relieved me. Helped my neighbors over 'flu' coughs, too. Feel I must tell you about it," says H. C. P.—, Sailors Snug Harbor, N. Y. Wonderfully soothing and healing. Bland to the tender throat of a child, effective in stopping the stubborn coughs of grown persons. Sold everywhere.

Catarrh-Colds-Flu

COLDS are dangerous; they often develop into something worse. Don't let a cold get hold of you. Don't let Catarrh develop. If you have it, don't put up with it—Use KONDON'S CATARRHAL JELLY. Guaranteed by 36 years service to millions of users. The first drop used does good.

Get a tube and use it quick for Cold in head, Catarrh, Snuffles, Hacking Cough, Stopped Up Nose, Headache, Bad Breath, "Flu," Coryza, Hay Fever, Nasal Catarrh. Ask your Druggist, Doctor, Nurse or Dentist; thousands of them recommend KONDON'S to their patients and friends. No dope in KONDON'S; safe for everybody, young and old. All druggists have 30c and 60c tubes.

KONDON'S CATARRHAL JELLY

FOR FREE SAMPLE WRITE KONDON, MINNEAPOLIS, MINN.

"REASON BETTER THAN FORCE"

Continued From Page Four.

The twentieth century, however, and especially the last 10 years have witnessed astonishing changes in this respect.

Transportation by water has become rapid, comfortable and relatively inexpensive. Shipping facilities from the United States have been largely improved. Our government is greatly interested in increasing their efficiency. Railway lines have been extended so that it will soon be possible to travel with practically no interruption from the northern border of the United States to the southern border of El Salvador, and in South America from Peru to Patagonia. During very recent years every government of this hemisphere has been giving special attention to the building of highways, partly with a view to establishing feeders to the railways lines, but also to provide great arteries of inter-American communication for motor transport. On the wall of my office hangs a map showing proposed highways connecting the principal points of our two continents.

Urges U. S. Aid

I am asking the United States Congress to authorize sending engineering advisers, the same as we send military and naval advisers, when requested by other countries, to assist in road building. These gratifying changes are about to be supplemented by the establishment of aviation routes, primarily for the transportation of mails, which will afford to our republics a channel of interchange which will find its ultimate expression in closer cultural and commercial ties and in better mutual comprehension. Our Congress also has under consideration proposals for supporting such air routes. Citizens of the United States are considering installing them.

In the domain of commercial relations, the last few years have witnessed an extraordinary strengthening of the economic ties binding together our republics. In both agricultural and industrial production the countries of America are now complementing one another to an unusual degree, resulting in an increasing exchange of commodities.

Furthermore, recent years have witnessed a most gratifying rise in the standards of living of the wage earners throughout the Americas. They enjoy a greater productive and earning capacity, with a consequent increase in their purchasing power, which has been reflected in the growing volume of inter-American commerce, destined to become more and more important as it combines a scientific utilization of natural resources with an increasing economic power of the masses of the people.

In this work of inter-American co-operation, an important part has been played by the Pan-American Union. It stands as the permanent organ of these conferences. This international organization has labored unceasingly to give effect to the treaties and resolutions adopted by the successive conferences. Its scope of usefulness is constantly being enlarged and its ability to serve the American republics is strengthened with each year that passes.

It is a high example that we have set for the world in resolving international differences without resort to force. If these conferences mean anything, they mean the bringing of all our people more definitely and more completely under the reign of law. After all, it is in that direction that we must look with the greatest assurance for human progress.

We can make no advance in the realm of economics, we can do nothing for education, we can accomplish but little even in the sphere of religion, until human affairs are brought within the orderly rule of law. The surest refuge of the weak and the oppressed is in the law. It is preeminently the shield of small nations.

This is necessarily a long, laborious process, which must broaden out from precedent to precedent, from the general acceptance of principle to principle. New activities require new laws. The rules for the governing of aviation are only beginning to be considered. We shall make more progress in the end if we proceed with deliberation.

In the international system which you represent the rights of each nation carry with them corresponding obligations, defined by laws which we recognize as binding upon all of us. It is through the careful observance of those laws which define our rights and impose our duties that international co-operation is possible. This lays on us all a continental responsibility which none of us wish to avoid and the fulfillment of which is one of the most important guaranties of international friendship.

While the law is necessary for the proper guidance of human action, and will always remain the source of freedom and liberty and the ultimate guaranty of all our rights, there is another element in our experience which must always be taken into consideration. We read that "The letter killeth but the spirit giveth life." Oftentimes in our international relationship we shall have to look to the spirit rather than to the letter of the law.

We shall have to realize that the highest law is consideration, cooperation, friendship, and charity. Without the application of these there can be no peace and no progress, no liberty and no republic. These are the attributes that raise human relationships out of the realm of the mechanical, above the realm of animal existence, into the loftier sphere that borders on the Divine. If we are to experience a new era in our affairs, it will be because the world recognizes and lives in accordance with this spirit. It's most complete expression is the Golden Rule.

The light which Columbus followed has not failed. The courage that carried him on still lives. They are the heritage of the people of Bolivar and of Washington. We must lay our voyage of exploration toward complete understanding and friendship. Having taken that course, we must not be turned aside by the fears of the timid, the counsels of the ignorant, or the designs of the malevolent. With law and charity as our guides, with that ancient faith which is only strengthened when it requires sacrifices, we shall anchor at last in the harbor of justice and truth. The same Pilot which stood by the side of the Great Discoverer, and the same Wisdom which instructed the founding fathers of our republics, will continue to abide with us.

(Advertisement.)

HE HAD TO LIVE ON LIGHT FOODS

Well-Known Man Ended Stomach, Liver and Bowel Troubles by Using Ten Herbs.

"My stomach was so bad that I had to live on the lightest kind of food," was the statement of Mr. William Rehn, well-known resident of Wilkes-Barre, Pa., living at 12 Hughes Street, that city, according

MR. WILLIAM REHN

to the Ten Herbs Man, who is at the May Drug Store, 529 Liberty Avenue, Pittsburgh, where he is daily demonstrating the great natural medicine, Ten Herbs. "Even light foods would sour and ferment and fill my stomach with gas, which would make my heart palpitate," Mr. Rehn continued. "Sometimes I would nearly faint."

"I was troubled with constipation. My liver was sluggish and I was bilious and had sallow color. Upon arising in the morning I felt so tired I could hardly drag one foot after the other. During the day I had such severe dizzy spells I was compelled to catch hold of something to keep from falling. My kidneys were disordered, and I had to arise five or six times a night. I was so nervous the least thing would excite me. There were rheumatic pains all over my body.

"I tried different kinds of medicines, but nothing gave me relief. As a last resort, I tried Ten Herbs, and even the first bottle improved my condition. I continued the use of this medicine and it made a wonderful change in me. My stomach has improved so much that I can eat anything without having any sign of indigestion. My bowels are regular, and my liver and kidneys are in good condition. I do not have to arise at night, and my nerves have been quieted. My system seems to have been thoroughly cleansed, and all rheumatic pains are gone. I am glad to endorse Ten Herbs."

Thousands use and recommend Ten Herbs for the stomach, liver, kidneys and bowels. This new herbal compound has a cleansing, soothing, correcting effect on the entire system.

The Ten Herbs Man is at the May Drug Store, 529 Liberty Ave., Pittsburgh, where he is daily meeting the public and explaining the merits of this medicine. Free sample given.

(Advertisement.)

Blackheads

Most stubborn cases of blackheads, pimples and blotches yield to Rowles Mentho Sulphur. It's the magical combination—sulphur for killing the germs and clearing the skin, menthol for healing the sore and broken tissues. Clears up skin eruptions—even burning eczema—amazingly quick. Leaves the skin healthfully white and smooth. Prove it on your own skin. Rowles Mentho Sulphur is inexpensive and all druggists supply it in jars ready to use. Be sure it's Rowles.

PISO'S

Quick Relief for that Cough—PISO'S is a pleasant, effective syrup used since 1864. Soothing—contains no opiates. 35c and 60c sizes.

Use PISO'S THROAT and CHEST SALVE with the syrup. Applied externally, it quickly penetrates. 35c.

% Coughs

IF YOU HAD A NECK AS LONG AS THIS FELLOW AND HAD SORE THROAT ALL THE WAY DOWN

TONSILINE

The National Sore Throat Remedy

SHOULD QUICKLY RELIEVE IT

ALL DRUGGISTS

(Advertisement.)

Rheumatics Read This

Local Druggist Now Selling a Compound That Ends All Rheumatic Aches and Gout, or Costs You Nothing.

There is absolutely no reason why you who are constantly open to attacks of Rheumatism, Neuritis or Gout should go on suffering the terrible torture and awful pain of these dread afflictions. For today you, or any other sufferer may get amazing and beneficial help from the use of a remedy which has proved itself in thousands of cases.

Rheuma will absolutely stop your rheumatic suffering or it will not cost you one penny. If you really want to get relief from those awful stabbing knife-like jabs—if you really want to drive those dull, grinding, numbing aches out of your system, just step into May Drug Co. and ask for a bottle of RHEUMA, for they, and druggists everywhere, have been authorized to sell it with a positive guarantee of money back if you do not rid yourself of all rheumatic torture through the use of RHEUMA.

Gimbel Clearance of K. & B. Stocks

Featuring Remnants and Odd Lots

Today and tomorrow are Remnant and Odd Lot Days in the GIMBEL clearance of Kaufmann & Baer stocks. Tables and counters are filled with remnants of yard goods and odd lots in almost every department, on every floor. Lots that have accumulated during the past two weeks' unprecedented selling. Lots too small to advertise in most cases. Quantities are so limited that we cannot fill mail and 'phone orders. Prices are, in most instances, lower than they have been even during this clearance.

(Goods advertised here go on sale Tuesday)

Wash Goods Remnants

Thousands and thousands of yards of the most desirable wash fabrics for late Winter and early Spring. Priced at remarkable reductions.

At 15c Yard
Formerly 29c to 48c

Striped madras, fancy rayons and voiles, cotton suitings, lingerie crepe, dress challies, tissue ginghams, English prints.

At 25c Yard
Formerly 50c to 89c

Printed charmeuse, silk and cotton crepes, plain colored dress linens, tissue ginghams, plain colored poplin and broadcloth.

At 38c Yard
Formerly 85c to $1.25

54-inch embroidered voiles, silk and cotton crepes, navy all wool flannels, St. Gall dotted Swiss, plain colored crepes.

Gimbels—WASH GOODS—Second Floor.

Departments Represented in Remnant and Odd Lot Days

Jewelry—Leather Goods—Umbrellas—Women's Gloves—Children's Hosiery—Men's Furnishings—Laces—Embroideries, Ribbons, Notions, Toiletries. (Street Floor)

Women's and Men's Shoes—Trunks and Bags—Men's Hats. (Balcony)

Bedding—Domestics—Linens—Art Embroideries—Gift Shop—Millinery. (Second Floor)

Women's and Misses' Dresses, Coats and Suits—Junior Misses' Dresses and Coats—French Room Apparel—Sportswear—Furs. (Third Floor)

Boys' Clothing and Furnishings—Girls' Apparel—Negligees—House Dresses—Corsets—Infants' Wear—Children's Shoes. (Fourth Floor)

Sporting Goods—Auto Accessories—Toys. (Fifth Floor)

Draperies and Curtains—Wall Paper. (Sixth Floor)

Housewares—China and Glassware. (Seventh Floor)

Silk and Wool Remnants

An almost unlimited assortment of the season's most wanted weaves—in practical lengths at great savings!

Silk Remnants

49c 89c $1.19 $1.89

Formerly priced $1.00 to $4.95. Included are plain and fancy silks, metallics, georgettes, soft supple crepes.... and many other weaves.

Wool Remnants

89c $1.19 $1.49

Formerly priced $1.49 to $3.95. Included in these three groups are coatings, suitings, dress materials of all kinds, skirtings, etc. A most diversified assortment.

Gimbels—SILKS AND WOOLENS—Second Floor.

A New Model EASY Washer

All Latest Improvements At Exceptional New Low Price

$139

At a price which will fit the modest purse comes this latest and most modern of washing machines, the new type EASY Washer, equipped with every detail that will tend to make the weekly wash day easier and more pleasant for the housewife. It is practically the same as the higher priced model, except that the inside of the tub is of zyralov.

Convenient Payments Arranged.

Gimbels—Seventh Floor.

JANUARY WHITE SALE

A Specially Planned Event Featuring New Merchandise at Remarkably Low Prices

Women's 'Willa Loom' Lingerie

$1.00

Gowns, slips, chemises, step-ins and bloomers of "Willa Loom" cloth—regular and extra sizes; trimmed with filet and Irish lace; also tailored models.

Finer Grade Silk Lingerie

$3.00

Gowns of heavy crepe in tailored models, or trimmed with Irish or filet lace; chemises of heavy radium silk with floral applique trimming; tailored slips of heavy quality crepe de chine.

Dainty Rayon Lingerie

$1.00

Gowns, chemises, dance bloomers of heavy rayon in pastel colors; gowns and chemises are tailored or lace trimmed; dance bloomers have three rows of ruffles.

Women's Hoover Aprons

$1.00

Special January White Sale item! Chambray, gingham and broadcloth in regular and extra sizes. Solid colors—blue, rose, orchid, etc. Also white. Sizes 36 to 46.

Children's Slips and Combinations

Sizes 2 to 6 years.....$1.45 Sizes 8 to 16 years.....$1.79

Smartly tailored of ABC (silk-and-cotton fabric), beautifully trimmed with laces and medallions. White and pink.

Gimbels—WOMEN'S AND CHILDREN'S MUSLINWEAR—Fourth Floor.

Large Army Towels

44c

Snow white Turkish towels—24x48-inch size. Made with wide woven ends. Closely woven; very absorbent.

Gimbels—Second Floor.

Fancy Turkish Towels

17c

15x36-inch Turkish towels with fancy colored borders—or all plain white. An exceptional towel for the price.

Gimbels—Second Floor.

Corsettes—Special

$2.85

Several popular models. For the stout figure, with an "inner belt." Lightly boned models for slender figures. Sizes 32 to 48.

Gimbels—Fourth Floor.

Entire K. & B. Stock Men's Clothing

Many Lots Marked to Even Lower Clearance Prices

Prices that were already remarkably low have been reduced again—to new low levels—to insure complete clearance in quick time.

Society Brand and Other $40 to $50 Suits

$28

Fall and winter suits in limited quantity.

Overcoats and Topcoats $40 to $50 Grades, at

$28

Some from Society Brand—and some English topcoats included.

Two-Trouser Suits $35-$45 Grades

$28

Limited quantity of fall and winter suits, including the famous College Hall brand.

$30 and $35 Overcoats

$18.50

Included are some splendid topcoats.

Men's Clothing—Fifth Floor. Express Elevator.

Gimbel Clearance of K. & B. Furniture

CLEARANCE OF ODD LOTS

Floor Coverings

Oriental and Chinese Rugs, Linoleums and American-Made Floor Pieces Reduced for Quick Selling

Prices on hundreds of odd lot rugs have been greatly reduced to complete clearance of the K. & B. stock. Low and high priced rugs. Foreign and domestic. Some samples and some slightly shopworn.

Odd Lots Linoleum Floor Pieces

Odd rolls, remnants and good, serviceable rugs in many patterns—some discontinued and some samples, grades ranging from 65c a square yard to 9x12 rugs, $18.00 grades, now **26c to $6.50.**

Oriental and Chinese Rugs

Mosuls, Persians, Chinese and other Far Eastern rugs, all hand made, in beautiful Oriental designs. All wanted sizes. Formerly priced from $27.50 to $175, now **$19.50 to $125.**

Odd Lots American-Made Rugs

Domestics of the best grades, in small and large sizes, exceptionally priced to reduce our stock. Here are a few of the values offered:

Axminsters, 4.6x6.6 feet, $21 grades, now $9.95.
Royal Wiltons, 6x9 feet, $45 grades, now $28.
Royal Wiltons, 9x12 and 8.3x10.6, $80 grades, at $57.50.
Royal Wiltons, 9x12 and 8.3x10.6, $92.50 grades, at $62.50

Gimbels—FLOOR COVERINGS—Sixth Floor.

Stately Imported Needlepoint Tapestry Chairs, Made in Belgium, Featured Tomorrow

Selected from among many suites and occasional pieces in this sweeping clearance of K. & B. furniture stock are these enduring needlepoint chairs. Furniture that will last for years and instill in it an atmosphere of refinement. There are about 100 to choose from. All are designed with petit point figures.

High Back Needlepoint Chairs

$74.75

Large massive pieces, as illustrated to the left, richly carved in a design fit to adorn a palace. These chairs are suitable for the hall, living room, den or library. Seats and backs are comfortably upholstered. Regularly priced $95.00.

Louis XVI Period Chairs at $36.75

Regular $59.75 grade. Louis XVI period, pictured at right. May also be had in Louis XV design. Legs and arms are well formed; the arms, seat and back are upholstered in needlepoint.

Marble-Top Coffee Tables at $6.95

Regular $10.75 and $11.75 grades. Fifty tables in the lot, with Italian marble tops. Of French manufacture.

Gimbels—FURNITURE—Eighth and Ninth Floors.

GIMBEL BROTHERS

FORMERLY KAUFMANN & BAER CO

Sixth Ave. at Smithfield St. **Phone ATlantic 4100.**

Because of the Limited Quantities We Cannot Guarantee to Fill Mail or Phone Orders

GIMBEL BROTHERS

Buy Liberally for the Home and Every Member of Your Family Anticipate Future Needs

tomorrow - Tuesday - is - DOLLAR DAY

Shirts and Drawers, 4 for $1
Men's medium weight shirts and drawers in natural gray. Sizes 34 to 46.

Men's Undershirts, 4 for $1
Balbriggan undershirts in ecru color. All with short sleeves. Broken sizes.

Men's Fancy Pajamas, at $1
Fancy madras and percales. Rayon trimmed. Choice colors and patterns.

Flannelette Pajamas, now $1
Men's rayon trimmed pajamas in neat stripes. Excellent quality.

Boys' Union Suits, 9 for $1
Panty waist union suits, drop seat style. Broken sizes. Exceptional values.

Boys' Union Suits, 3 for $1
Warm Winter weight union suits in panty waist style. Some irregulars.

Girls' Wash Dresses, 2 for $1
Good quality gingham dresses in attractive prints.

Leatherette Lumberjacks $1
Girls' suede lined leatherette lumberjacks in various colors, including red, tan, brown and black. Sizes 8 to 14. Suitable for boys. Some are seconds.

Wom.'s Fancy Hose, 2 Pr. $1
Fancy plaid hose. Splendid rayon Winter weight made for comfort and service.

Women's Silk Hose, Pair $1
Finest thread silk and chiffon silk. Full fashioned—range of colors. All sizes.

Girls' Stockings, 3 Pairs $1
Heavy, mixed stockings in fancy colors. Seasonable weight.

Men's Rayon Socks, 3 Prs. $1
Fancy rayon socks of splendid quality. Many colors and sizes.

Girls' New Wash Dresses $1

Fine gingham, broadcloth, fancy prints and Indian head linen. Daintily trimmed. Sizes 7 to 14.

Men's Socks, 2 Pairs for $1
Rayon and wool mixed socks in a wide range of sizes. Good quality.

Children's Hose, 7 Pairs $1
Fancy cuff and plain colors, socks. Blue or white. First quality.

Men's Heavy Socks, 2 Pr. $1
Extra heavy shaker wool socks. Blue or white. All first quality.

Wom.'s Lisle Hose, 3 Prs. $1
Lisle thread hose in black and colors. Full seamless.

Small Boys' Raincoat Sets $1
Raincoat and hat to match. Coats have corduroy collars, strap and are check lined. Sizes 4, 6 and 8.

Stair Treads, Now 25 for $1
Treads made of good heavy quality rubber. Sizes 7x15 inches.

Boys' Fancy Waists, 2 for $1
Fancy or self-colored. All with yokes and self tailored. Some irregulars; all sizes.

Boys' Fancy Shirts, 2 for $1
With attached collars. All sizes. Irregulars and broken lots.

Final! K. & B. Stock Women's and Children's SHOES

About 1800 pairs—all that remain of the shoes that bear the "K. & B. Co." stamp. Needless to say, the best of them will go quickly and early choosing is advisable.

$1

Many styles, many leathers in the combined lot—and practically every size for women, misses and children will be found in one or another model. Thrifty folk will anticipate their future needs.

600 Pairs Women's Goloshes—$1.00
A price to clean out our remaining winter stock. All sizes in the lot. Every pair perfect.

Women's & Children's Rubbers, 2 Pairs $1.00
The low cut style in all the wanted heel and toe variations. Excellent qualities at a very low price.

Children's Socks, 5 Pairs $1
Fancy rayon socks in novelty combinations. Sizes from 5 to 6½.

Men's Cape Gloves, Pair $1
Lined or unlined. Substandards of better grades. Wanted colors and sizes.

Men's Union Suits, Priced $1
Scony ribbed union suits in random mixtures. Extra fine quality. Sizes 38 to 46.

Men's Ath. Suits, 2 for $1
Splendid quality broadcloth union suits in sizes 36 to 46.

Boys' Union Suits, 2 for $1
Heavy ribbed union suits with flap seats. Extra good quality. Wide range of sizes.

Men's Neckwear, 3 for $1
Fancy silk mogadores and silk-and-satin novelties in many patterns and colors.

More Thread Silk Hose 2 Pr. $1.00

A famous Milwaukee brand of full fashioned, service weight silk stockings—thousands of pairs, in sizes 8 and 8½ only, but this maker's sizes run large. A wide range of beautiful colors, including the most wanted of the season. Some are irregulars, but imperfections are slight. Square and pointed heels.

Gimbels—Basement Store

Men's Pants, Priced at $1
Pants made of sturdy fabrics that will give long service. Sizes 30 to 42.

Overalls and Jackets, at $1
Men's Union made overalls and jackets of extra good material in sizes 34 to 46.

Boys' Union Suits, 2 for $1
Extra heavy 50% wool in natural gray. Not all sizes, but all are perfect.

Boys' Golf Caps, 2 for $1
Tweeds in plaid and fancy patterns, in sizes 6¼ to 7 only. Limited lot.

Table Damask, 2½ Yds. $1
58 inches wide, mercerized table damask with white and fancy colored borders.

Men's Spaide Shirts, Each $1
The ideal work shirt—in black sateen, blue chambray and khaki. Coat style.

New Silks of Fine Quality

40-Inch Printed Crepe de Chine	$1 YARD
40-Inch Heavy Washable Crepe de Chine	
40-Inch Printed Silk Georgette	
40-Inch Printed Celanese Satins	
40-Inch Heavy Black Glow Satin	
40-Inch Printed Celanese Voile	
36-Inch Washable Baby Broadcloth	
36-Inch Changeable Chiffon Dress Taffeta	
40-Inch Satin Face Dress Charmeuse	
40-Inch Plain All-Silk Georgette Crepe	
36-Inch Black Duchesse Satin	

Men's Overshirts, Priced $1
Flannel shirts with attached collar. Strong durable quality. Sizes 14½ to 17.

Boys' Long Pants, Pair $1
Corduroy pants in colors of gray, full cut, sizes 4 to 16. All are made of good material.

Men's Cotton Socks, 7 Prs. $1
Daisy brand socks in a variety of colors. All sizes.

Shirts or Drawers, 2 for $1
Men's merino-and-wool mixed shirts and drawers. Broken size range.

Mattress Covers, Special $1
Covers made of unbleached sheeting with tape-ends.

Ironing Pad, Priced at $1
Full size ironing board pad, made of strong material. Complete with 2 covers.

Boys' Knickers 2 Pairs $1.00

750 pairs corduroy knickers. Sizes 8 to 16, but we cannot promise that every size will be available later in the day. Limit 4 pairs to a customer.

Lingerie Crepes, 8 Yards $1
32-inch crepe in floral effects and effective designs and colors.

Unbleach. Muslin, 6 Yds. $1
40-inch extra heavy muslin for general use.

Dress Ginghams, 8 Yards $1
32-inch fancy ginghams in check plaids and broken plaids.

Kimona Crepes, 6 Yards $1
32-inch crepes in beautiful floral effects, novelty designs and colors.

Cotton Batts, Special 2 for $1
72x90 full size cotton batts, Ideal for making comforts.

3-Pound Cotton Batts $1
72x90 inches. Made of soft fluffy cotton. All are full size.

Outing Flannel, 6 Yards $1
36-inch fancy outing flannels with heavy nap. For gowns and children's wear.

Pillow Cases, Now 6 for $1
42x36 inches. Lace trim'd pillow cases made of standard quality fabric.

Cheese Cloth, 15 Yards $1
36-inch cheese cloth, bleached—very good for general household use.

Broadcloth Shirts $1

Domestic and imported broadcloth of astonishingly fine quality. All collar attached styles in many smart patterns and dazzling white. All sizes, but not every size in each color or pattern.

Plain Color Voiles, 6 Yds. $1
38-inch voiles in plain colors—also fancy figured dress voiles.

Dress Ginghams, 8 Yards $1
32-inch dress ginghams in fancy tissues and plaids, checks & some broken plaids

Unbl'ch. Sheeting, 3 Yds. $1
87 inches wide. Extra good quality for general use. For Dollar Day only.

Plisse Shade Cloth, 4 Yds. $1
37 inches wide. Good krinkled cloth in cream colors. Ideal for window shades.

Figured Casement, 3 Yds. $1
36-inch rayon. A figured gauze in the natural or gold colors.

Women's Hats, Priced at $1
Silk and metallic hat, originally much higher. Some slightly soiled.

Inlaid Linoleum, Yd. $1
Hardwood, tile and marble effects. A quality that is usually far higher priced.

Oil Cloth, 4 Yards for $1
45 inches wide. Plain white and fancy table and wall oil cloth. First quality.

Turkish Bath Towels, 5 at $1
In stripes and fancy colored borders. Absorbent quality.

Vests and Pants, 6 for $1
Heavy knit quality. Exceptional value. Sizes 2 to 8 years.

Extra! 70x80 Cotton Sheet Blankets $1
Fancy Block Plaid Sheet—in rose, blue, orchid, pink, grey, tan and gold. Soft velvet finish. Shell stitched edges.

Curtains, Drapes, Etc.

Marquisettes, 4 Yards, $1
A large variety of colored floral patterns 36 inches wide.

Heavy Cretonne—4 Yards, $1
Variety of patterns and colors. Washable. 36 in. wide.

Plisse Shade Cloth, 4 Yds. $1
37 inches wide. Good krinkle cloth in cream colors.

Figured Casement, 3 Yds. $1
36-inch rayon. A figured gauze in the natural or gold colors.

Glazed Chintz, 2 Yards, $1
Large or small patterns. Good color effects. Used for slip covers and draperies.

Terry Cloth—2 Yards, $1
36 inches wide. Printed on both sides.

Section Paneling, 4 for $1
Nottingham or filet lace weaves. Some are fringed, others overlocked. In cream and ecru. 9x30 inches.

Rayon Casement, 2 Yds. $1
36 inches wide. Natural casement colors. In figured or striped designs.

Chenille Carpets, Special $1
Carpet samples of better grades. Various sizes. Just 500 for Dollar Day.

Curt. Marquisettes, 4 Yds. $1
Extra good quality. A large variety of colored floral patterns. 36 inches wide.

Thousands of New Happy Home Frocks

$1.00

All Sizes 36 to 52

Brand new Dresses that form one of the highlights of Basement Dollar Day. New prints, ginghams, broadcloth, pongee and batistes in refreshing new colorings. New models beautifully made with dainty trimming touches. Scores of styles for every taste.

Gimbels Basement Store

Women's Bloomers $1
Silversheen bloomers of first quality. All the wanted light and dark shades.

Wom.'s Rayon Lingerie, 2 $1
Chemises, bloomers and step-ins in pastel shades, lace and embroidery trimmed. Some slightly imperfect.

Baby Wear Tots' Dresses $1.00

Sizes 2 to 6 years. Many makers' samples included. Voiles, prints, broadcloth, dimity — some hand-made. All pastel shades. Lace and ruffle trimmed.

Flannelette Dresses Creepers and Rompers—sizes 1 to 6—3 for $1.

Batiste Gowns, Combinations and Slips—sizes 2 to 14—2 for $1.

Heavy Fleeced Sleepers—sizes to 3 years—4 for $1.

Bath Robes—heavy blanket cloth—sizes 2 to 5—each $1.

Tots' Slip-on Sweaters—sizes 24 to 28—each $1.

Three-Piece Bootee Sets—cap, sacque and bootees—$1.

Flannelette Gowns, Gertrudes and Kimonos—shell stitched—2 for $1.

Cashmere Hose—rayon heels and toes—sizes 4 to 6½—4 pair $1.

Baby Dresses—lawns and nainsooks, lace or emb. trimmed—2 for $1.

Tots' Dresses — voiles, dimities, prints—sizes 2 to 6 years—2 for $1.

Children's Flannelette Gowns, Pajamas and Sleepers—sizes 2 to 14—2 for $1.

Receiving Blankets — pink and blue — block patterns — size 30x40 inches—3 for $1.

Baby Dresses and Slips—white nainsook—4 for $1

Clearance of Baby Bonnets—fine crepe de chine and capital silk — 2 for $1.

Baby Sacques — crochet and knitted — fine yarns finished in rayon combinations—$1.

Terry Cl. Cretonnes, 2 Yd. $1
36 inches wide. Printed on both sides. Make beautiful floor portieres or window draperies.

Rayon Figured Corsettes $1
Women's corsettes of well made figured rayon material. Elastic inserts on hips to insure perfect fit. Sizes 34 to 46.

Women's Girdles, Special $1
Beautifully brocaded girdles in patterns. Long and short models with elastic inserts. Sizes 28 to 32.

Women's Union Suits, 3 $1
Light weight suits in strap or built-up shoulder. Broken sizes.

Muslin Undergarments, 2 $1
Gowns, chemises, bloomers and step-ins of voile nainsook in white and pastel shades. Regular and extra sizes.

Women's Flannel Gowns $1
Gowns of soft quality in regular and extra sizes. Round, V-neck or high collar.

Vests and Pants, 4 for $1
Children's; heavy knit quality. Exceptional value. Sizes 2 to 8 years.

COMPANION FEATURES TO OUR GREAT DOLLAR DAY

Unusual Values in New Dresses

Silks and Tweeds in Clever New Models

$5.85

Sizes 14 to 40

A suprisingly low price for frocks of this type — every one a smart new model that is a delight to wear. Many styles, many variations in trimming ideas, many colors. Seldom has there been a dress value so deserving of attention. Models ideal for business and dressy wear.

SIXTH AVENUE

Boys' Sheepskin Coats—$4.94
Moleskin coats, sheep lined—with four pockets and soft wool collar. Broken sizes 8 to 18 years.
Also Boys' 2-Knicker Suits — tweeds and mixtures — single and double-breasteds — all full lined—sizes 8 to 16 years— Special $4.94

Great Group of Room Size RUGS

$23.47

9x12 High Pile Axminsters
8.3x10.6 Seamless Wilton Velvets
8.3x10.6 Axminster Rugs
7.6x9 Wilton Velvet Rugs
7.6x9 Axminster Rugs

Excellent quality Rugs in an assortment of wanted patterns and colors to suit every preference. Small, medium and all-over designs—also Chinese and Persian effects. The values are typical of the splendid offerings in this new section.

Extra Special!

Full Double Bed Size

Bed Comforts

Just 200 to Sell Low at

$1.97

An extraordinary value that should find eager purchasers. These are fine comforts, filled with pure white cotton and covered with fancy cretonnes, challis and silkoline. Extra well quilted, scroll stitched. We advise early choosing to avoid disappointment.

No Mail or Phone Orders Filled.

Group of COATS

Almost All Have Fur Collars and Cuffs

$10.00

Dressy and sports coats, fur-trimmed, that sold originally at much higher prices. Suedes, broadcloths, tweeds, crushed plush and arabic—satin de chine and brocaded linings—wanted colors. Sizes 14 to 52½, but early choosing is advised.

Special Lot Men's 2-Pants Suits

'Way Underpriced

$9.95

Single and double-breasted models in the approved styles for immediate wear. Light and dark colors—ideal for every day wear. Styles and sizes for men and young men—sizes 34 to 40, but selection is limited to but fifty suits.

Men's Topcoats

$9.95

Buy your coat for Spring now, and save substantially. Models that will be quite appropriate—wanted fabrics and colorings. Limited lot of twenty-five coats.

GIMBELS BASEMENT STORE

SMITHFIELD ST.

DOG CAUSES WRECK

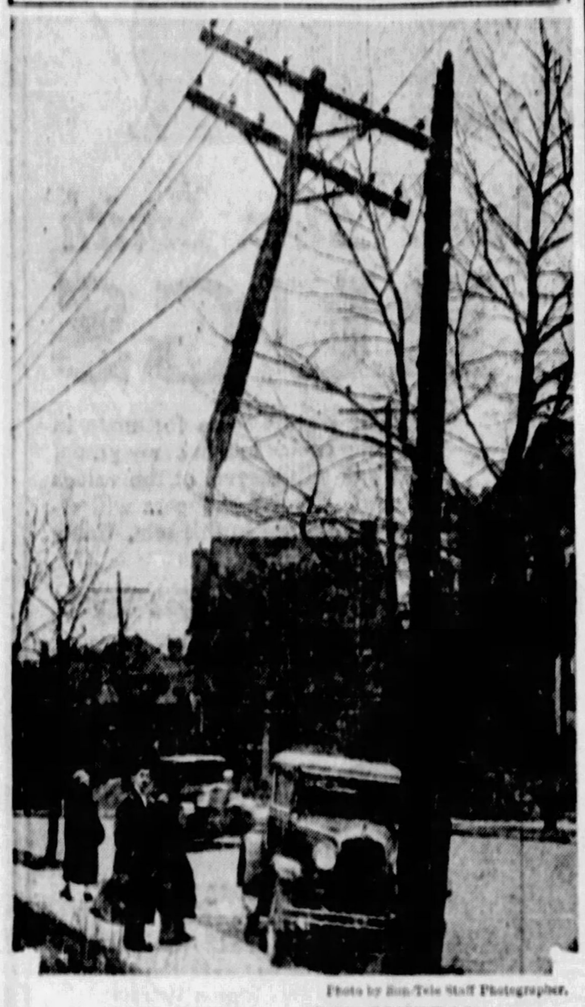

Photo by Sun-Tele Staff Photographer.

GIRL DRIVER LOSES CONTROL

Losing control of her automobile when she turned to speak to her dog in the back seat yesterday, Laura Metzger, 18, of 5635 Beacon street, crashed into the telegraph pole as shown above and snapped it off at the bottom and at the top, leaving the middle part standing upright in the branches of a nearby tree. Miss Metzger was cut on the lip, but two girl friends who were riding with her escaped injury. The auto in this photograph illustrates direction Miss Metzger's car was traveling.

Likes Us

MEHER SINGH RAIT

Meher Singh Rait, 32, from the Punjab, North India, became converted to Christianity while a student at Pitt University. He has filed habeas corpus petition to prevent immigration authorities from executing order to deport him.

LEGION ASKS RIGHTS ON WILSON PLAQUES

The American Legion, through Dr. Carl E. McKee, county chairman, today asked Council for the sole right to grant or refuse requests for duplicates of the Woodrow Wilson Memorial in the City-County Building. The Legion has been asked for a duplicate to be placed in the proposed building to be erected by the International Labor Organization of the League of Nations in Geneva, Switzerland.

SEEK TARENTUM BOY, MISSING FROM HOME

Search is being made today for Robert Owen, 13, son of R. L. Owen, 618 East Seventh avenue, Tarentum, who disappeared yesterday after leaving home to attend Christian Endeavor services at the Central Presbyterian Church.

FRENCH LISLE HALF HOSE
McCandless & Gordon Co.
229 Oliver Avenue

HERE it is! The favorite of those who love a milder, mellower flavor in milk chocolate. And just for one simple reason. Nestlé's is richest in cream of all!

5c & 10c—plain and almond

NESTLÉ'S MILK CHOCOLATE

TAKE BOND FOR MINE GUARDS, HALT WRIT

Hearing on a habeas corpus writ obtained by Attorney Jacob Schulgold to gain freedom of three coal and iron policemen, lodged in jail following their arrest Saturday, was halted in Common Pleas Court today when Justice of the Peace J. M. O'Rourke, of Curry, said he was willing to release the prisoners any time bond was posted. Attorney Schulgold put up $1,000 bond for each of the men and they were released.

The men, Newville Miller and Ben Heart, of Altoona, and Omar Welshons, of Latrobe, stationed at the Coverdale mine of the Pittsburgh Terminal Coal Corporation, were arrested following charges of assault and battery made by men said to be union sympathizers.

Hunts Leak With Fire---Gets Close "Shave," Singe

A paperhanger in a tailor shop today got barber services—a close shave and singe—but it cost the tailor $150.

Karl Blinn, 22, 3218 Dawson street, smelled gas as he pasted a strip of paper on the ceiling of Nathan Foster's tailor shop, 220 Anderson street, North Side. Blinn, curious, borrowed a match from Foster.

The explosion that followed gave Blinn a first class singe. Foster estimated the damage was $150.

IMPORTANT FAT FOOD ADDED TO THE DIETARY

Speaking of food and their preparation Dr. Charles Harrington, of the Medical School of Harvard University, said: "Margarine brings into the dietary an important fat food. Margarine cannot be made from rancid fat, and in its manufacture great care must be exercised to exclude any material however slightly tainted. The truth is, it is made only from the cleanest materials in the cleanest possible manner."

Appointed

JOHN T. SHIRLEY

Former Pittsburgh manager of the Connecticut General Life Insurance Company, Shirley has been appointed general agent in Western Pennsylvania for New England Mutual Life Insurance Company.

JOSEPH HORNE CO

Order Board, COurt 3000 A TRULY METROPOLITAN STORE **Store Hours, 9 A.M. to 5:30 P.M.**

Household Linens In the January Sale

Table Linens

Table Cloths of double damask Irish linen, in two attractive designs; 70x70 inches, **$5.00 each**; 70x88 inches, **$6.25 each.**

Napkins to match, 22x22 inches, **$6.50 dozen.**

Hemstitched linen damask dinner sets, in soft finish, laundered, ready for use; 66x66-inch cloth and six napkins, **$5.75.** With 66x86-inch cloth, **$7.00 set.**

Irish linen table damask, of good serviceable quality, 70 inches wide, **$1.75 yard.**

Linen Sheets

Hemstitched linen sheets, size 72x96 inches, **$7.50 pair.** Size 90x96 inches, **$9.00 pair.**

Hemstitched linen pillow cases, 22x36 inches, **$1.65 pair.**

Towels

Hemstitched linen birdseye towels, guest sizes, fine quality, **40c each.**

Hemstitched linen damask towels, 18x32 inches, **40c each.**

Turkish towels with colored borders, in pink, blue, green, gold or lavender. 24x46 inches. **50c each.**

Turkish towels, with corded borders, particularly heavy, soft and absorbent. All white, **60c each.**

Linen crash kitchen toweling, **18c yard.**

—*Horne's, Main Floor*—

Custom-Made Hudson Seal* COATS

These new Hudson Seal Coats have just been completed in our Custom Fur Department, and are displayed at two special prices—

$385 and $485

In plain models, and in models smartly trimmed with kolinsky, Jap mink, fitch or skunk. Shown in the Women's Fur Shop.

They are well made of selected skins . . . an unusual opportunity to invest in a good fur coat.

*Dyed muskrat.

—*Horne's, Second Floor*—

Printed Silk Frocks —New Ones at $16.50

Patterns for youth; neat, intermingled patterns for the conservative; and patterns which suggest the woman who affects tailored things—all these have been chosen with good taste, in this new group of *Fashion-Thrift* dresses.

In the many patterns there are effects of gray, rose, blue, green, and combinations of black-and-white and navy-and-white.

The various styles, collectively, include sizes for women, misses and small women.

—*Horne's, Fashion-Thrift Section, Third Floor*—

9x12-Ft. Royal Wilton Rugs $68.00

A group of fine quality rugs marked to a much lower price in a pre-inventory selling. There are many interesting and beautiful designs, mostly adapted from Oriental and Chinese patterns.

Carpeting, $2.65 yd.

Velvets and Axminsters from regular stocks regrouped at this price. 27-inch.

$3.65 Yard—Worsted Wiltons, Velvets, Royal Wiltons and plain high-pile carpets. 27-inch.

—*Horne's, Sixth Floor*—

INTIMATE APPAREL SALE

85c

Gowns, Step-ins, Bloomers and Chemises in nainsook. Also Bloomers in lingette. Tailored and lace-trimmed.

Children's Slips in nainsook and Gowns in crepes or batiste.

$1.00

Rayon Bloomers: three styles—petal, plain or double cuff. Pastel shades and white and all street shades.

$1.85

Gowns in the finer nainsook; Slips in rayon silk; Step-ins and Chemises in silk crepes.

A RESUME of the many lingerie offerings in this January event. The choice covers every lingerie need and includes cottons, rayons, and silks, at worthwhile savings.

Lovely Silk Robes

$16.85

Rest robes of the much finer kind in point of quality and style. Crepe-back satins in the more intricate quiltings to be found only in the better type robe. Interlined in light, warm lamb's wool and lined throughout in contrasting silk crepes. Set-in sleeves. Beautiful colors and black. Sizes 16 to 44.

—*Horne's, Third Floor*—

$2.85

Gowns, Step-ins, Slips, Bloomers and Dance Sets in crepe silks, lacy or tailored. Bloomer-chemises in pongee; Corsettes in brocades combined with swami.

$3.85

Bloomer Chemises, Slips and Bloomers in lace-trimmed silk crepes. Corsettes: side-hook in brocade. Girdles: step-in type.

$7.85

Gowns in georgette or crepe. Hand-made Belgian Silk Slips.

Sale of All-Day Dresses $1.85

Extra Sizes Included

NEW Printed Cottons in eighteen different one-piece styles for day wear at home.

The materials are good quality, and the small print patterns in multi-colors on white backgrounds are diverse and refreshing.

The colors are tub-fast. Short or long sleeves as you prefer. Sizes from 16 to extra size 52.

The Trench Coat *Is Established At Horne's*

It started on its way to local popularity two months ago, when, after our buyers had noted it smartly worn in Paris, they brought it back and introduced it to Pittsburgh.

Now, the Misses' Coat Section is continually receiving new shipments from abroad, to keep up with the insistent demand.

Of firm, showerproof cotton gabardine in beige shade, with plaid lining, the Trench Coat is the swagger thing for rainy or other inclement weather. Priced **$19.50.**

—*Horne's, Second Floor*—

Hoover Aprons 85c

Of chambray, in white, peach, pink, orchid, green or blue. Long or short collar types with belt and two pockets. Sizes 34 to 52. A companion special.

—*Horne's, Third Floor*—

New Frocks For Little Women $25.00

The woman of short stature, who knows that simplicity is the surest means of acquiring an effect of length, will like these simple but effective frocks.

They are of flat crepe, satin and georgette crepe, in the soft shades of the moment—light blues, gray, green, and brigatan—besides navy blue and black.

Metal nailheads, design tucking, and self bows at neck and cuff line, are their simple trimmings.

In sizes 33½ to 43½.

—*Horne's, Second Floor*—

Racey

Photo by P. & A.

LORETTA TURNBULL

The Mott Outboard Motorboat sweepstakes off Catalina Island found Loretta at the wheel of the fast "Spirit of Bronchitis." Loretta, 16, is the daughter of a Los Angeles attorney. She was one of three women in the race to compete against many veterans.

FILL MOTHERS' AID VACANCIES

HARRISBURG, Jan. 16.—Mrs. Katherine M. Miller, Pittsburgh, and Mrs. Lena E. Thomas, Sharpsburg, were appointed today by Gov. Fisher to vacancies on the board of trustees to administer the mothers' assistance fund in Allegheny county.

They were among 67 women whom the Governor named today to fill vacancies on such boards in 24 counties.

Appointments in other western counties are:

Armstrong County—Mrs. Martha B. Allen, Ford City; Mrs. Edith Feicht, Parkers Landing.

Beaver County—Mrs. Amelia A. Solomon, Beaver Falls; Mrs. Charlotte S. Ross, Rochester.

Bedford County—Mrs. Caroline W. Duckwelling, Hyndman; Mrs. Ellen D. Powell, Bedford; Mrs. Katherine Longenecker, Woodbury.

Bradford County—Mrs. Mary M. Mather, Ulster; Mrs. Lena I. Bolich, Sayre; Mrs. May G. Newman, Canton.

Butler County—Mrs. Augusta K. Dixon, Mrs. Anita G. Williams and Mrs. Della Peters, Butler; Mrs. Laura E. Snoga, Slippery Rock; Mrs. Ruth N. Lutz, Evans City.

Cambria County—Mrs. Katherine B. Duneman, Johnstown; Mrs. Katherine A. Bentlieth, Patton.

Center County—Mrs. Louise Reynolds, Bellefonte; Mrs. Rose McGirk, Philipsburg.

Clearfield County—Mrs. Mary H. Norris, Clearfield; Mrs. Clara H. Leitzinger, Clearfield.

Erie County—Mrs. Marie Crockett, Girard; Mrs. Margaret Lee, North East; Mrs. Flora P. Gillette, Waterford.

Huntingdon County—Mrs. Jessie H. McClaine, Robertsdale; Mrs. Mary A. Ryder and Mrs. Matilda Lonacre, Mt. Union.

Indiana County—Mrs. Martha M. Coon and Mrs. Florence M. Boggs, Indiana.

Jefferson County—Mrs. Adaline Corbett, Summerville; Mrs. Ida Esterline, Big Run; Mrs. Grace Hunter, Reynoldsville.

ESCORT ROBBED HER, GIRL SAYS

A new boy friend took Marie Narbola, 2818 Mary street, home from a dance Saturday night. They stopped to chat in front of her home and the boy friend took Marie's $20 mesh bag which contained $3, the girl said. Police are hunting for Nick Benovich as a result of Marie's story.

FIDDLERS OF 3 STATES TO VIE AT MORGANTOWN

MORGANTOWN, W. Va., Jan. 16.—Old-time fiddlers will compete for the championship of West Virginia, Pennsylvania and Maryland at a contest in the Elks' ballroom here Thursday night. In addition contests will be held to determine the best banjo and guitar players. Bernard McCulley, of Cumberland, Md., the present banjo champion, will be here to defend his title.

Black Cat Brings Auto Crash and Loss of Ring

A black cat may be a black cat to some people, but it is a sure sign of bad luck to James G. Evans of 125 Merritt street. A cat stopped Evans' machine in Forbes street yesterday. He stopped, and during the halt he put his $600 diamond ring in his hat band. At Forbes and Halket streets his machine collided with the automobile of R. C. Rockwell of Third street, Elizabeth. The ring was lost and Evans cut and bruised. Rockwell was arrested.

CLEARANCE!

of All Remaining Women's & Misses'

COATS—DRESSES and SUITS

At a Fraction of Their Former Prices

On Account of the Drastic Reductions, the Usual Privilege of Refund and Exchange Is Withdrawn

$10 to $16.50 Dresses
Sports frocks and a limited number of prints; not all this season's styles, but all at less than cost of materials; sizes for women and misses. **$5**

Sports and Dress Coats
Originally $25.00 to $30.00. Selection includes dress and sports models; all are fur trimmed; quantity limited. Sizes 14 to 40. **$12**

$20 to $25 Dresses
Choice silk dresses taken from our higher priced racks and drastically reduced for immediate selling. Sizes for women, misses and larger women. **$10**

$35 to $45 Coats
Sports and dress models, all fur trimmed. A wonderful investment, as the price barely covers cost of materials. Sizes for women and misses. **$18**

High Cost Dresses
Limited number of fine French Room Gowns, radically reduced to this low price for final clearance. Sizes for women and misses. All sales final. **$15**

$50 to $75 Coats
Made of high cost materials in the season's most desirable and becoming styles. Sizes for women, misses and larger women in this group. **$35**

$25 to $39.50 Frocks
Smart silks, cloths and transparent velvet. Models for afternoon, business and evening wear. Sizes for women, misses and larger women. **$18.75**

$65 to $110 Coats
Exclusive coats that were the pride of our stocks now reduced to this low price for quick, decisive clearance. Choice material and furs embodied in each coat. Sizes for women, misses and larger women. **$49**

French Room Gowns
Formerly $39.50 to $79.50. Selection includes silks, cloths, and velvets; also high grade evening gowns. Sizes for women, misses and larger women. **$26**

$25 to $39.50 Suits
In this group are twills in smart styles; many suitable for Spring wear or immediate wear under a coat. Sizes for women, misses and a limited number for larger women. **$10**

Sale on Our Second Floor

Sale of Regular $1.95 to $2.95 High-Grade SILKS

A Wonderful Opportunity to Buy Spring's Most Desirable Weaves and Colors at Emphatic Savings

Satin Crepes
$2.95 (40-inch) rich, heavy quality Satin Crepe in street and pastel shades.

Georgette Crepe
$1.98 (40-inch) pure silk and pure dye Georgette Crepe in 60 lovely colors.

Flat Crepe
$2.49 (40-inch) pure silk, firm quality; guaranteed washable; 50 wanted shades.

Printed Flat Crepe
$2.49 (40-inch) Printed Flat Crepe; all-silk, heavy grade; beautiful designs.

Changeable Taffeta
$2.25 (36-inch) All-Silk Changeable Taffeta, chiffon finish; every wanted color combination.

$1.59 YARD

Fifth Floor

Below-Cost Sale of Women's Goodrich Zippers and Galoshes

Plenty of snow, slush, rain and cold weather ahead, so BUY NOW, WHEN PRICES ARE LOW and SAVE!

Included are Women's Aberdeen cloth Goodrich Zippers with low heels; size 5½ to 9.

Women's Low Cuff Galoshes in grey, tan and black; punched; all heels; all sizes.

$1.95 Pair ***Third Floor***

Every Pair Guaranteed

Frank & Seder—Third Floor.

Women's U. S. Gatees in grey, light and dark tan, and black. Made of wool jersey, silk-and-wool, and tweed; warmly lined. Sizes to fit all heels. ***Third Floor.*** **$2.95**

Men's Rubbers — Men's Goodyear Glove Rubbers, all perfect..... **$1** ***Fourth Floor***

Boys' Galoshes — All sizes; automatic fasteners; all rubber..... **$1** ***Fourth Floor***

Children's Galoshes — All rubber, automatic style, every pair guaranteed. **$1** ***Third Floor***

Women's Short Cuff Galoshes — Red, green and orange, well made—broken sizes.. **$1** ***Third Floor***

1000 Pairs Women's High Heel Rubbers 29c

Frank & Seder—Third Floor

FRANK & SEDER

Great Auction Purchase! Alex. Smith ROOM RUGS

A Fifty Thousand Dollar stock of Alexander Smith Rugs — direct from the Auction—at the most astounding reductions we have offered in many seasons!

Our Buyers were fortunate in securing choice lots in every group, and you will marvel at the values offered. Shrewd shoppers will effect big savings in this sale. Come early!

Regular $40 Smith Axminsters

26.75

9x12 Axminster Rugs
11.3x12 Velvet Rugs
8.3x10.6 Carleton Rugs

A wonderful group, embracing all of the newest patterns—every one a regular $40 value

Regular $52 Smith Velvets, Axminsters

36.75

9x12 Yonkers Rugs
11.3x12 Axminsters
11.3x12 Fringed Wilton Velvets
9x15 Axminster Rugs
11.3x15 Brussels Rugs

Many beautiful Persian and Chinese patterns represented; new colorings.

$5 DEPOSIT Will Hold Any Rug For Later Delivery.

$30 Seamless Velvet Rugs 19.75

9x12 Alex. Smith Katonahs, 8.3x10.6 Seamed Axminsters and 7.6x9 Seamless Axminsters—rich new colorful rugs, grouped for quick clearance. ***Sixth Floor***

To-Morrow! Great Third Floor Sale of

RAYON and SATINETTE FROCKS

Equal in Every Way to Frocks We Have Sold for as Much as $5.98

$2

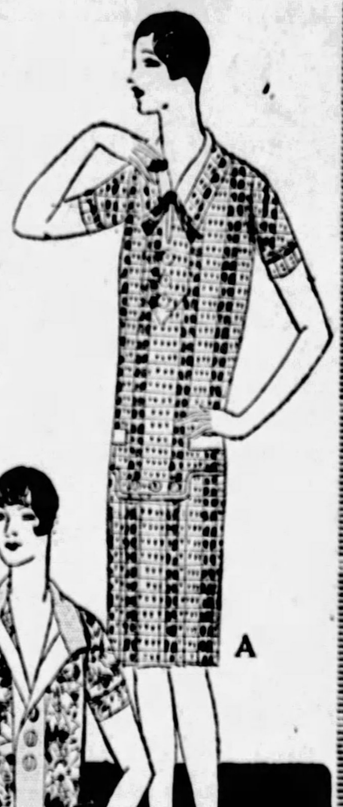

Yarn dyed Rayon and fine quality, fast-color Satinette are used to fashion these charming little frocks suitable for street and general home wear. The styles are unusually clever and smart, and many are exact copies of silk dresses that sell for as high as $15. Included are plain colors, prints, stripes and two-tone effects.

Mail and Phone Orders Filled; Order by Letter. Over 30 Styles to Choose From.

Sale on Third Floor

STYLES

Contrasting Trimmings
Clever Vests, Collars and Cuffs
Tucks
Pleats
Buttons
Buckled Belts
Smart Pockets

SIZES

Every Wanted Size From 36 to 54

COLORS

Rose
Pink
Blue
Green
Orchid
Peach
Yellow
Tan
Grey

Every Dress Perfect

Third Floor

FEAR PLOT TO KIDNAP HILL

ADD TO GUARD ON MOTHER SLAYER

By International News Service

OTTAWA, Ill., Jan. 16.—Additional guards were posted about Harry Hill of Streator, Ill., on trial for the alleged murder of his mother, Mrs. Eliza Hill, today when Sheriff Floyd S. Clark suspected a plot to kidnap him was under way.

For the last week, according to Sheriff Clark, two mysterious automobiles have followed Hill from the court house to the jail. The license numbers of the machines have been obtained and Sheriff Clark announced he would immediately question the owners of the machines, who were found to be Ottawa residents.

Eight jurors have been selected to try Hill, who is accused of having shot his mother and with having buried her body in a shallow grave in the basement of her home.

Questioning of a special venire was to begin this afternoon when the trial is resumed.

ERIE CORONER PROBES TANK EXPLOSION DEATH

ERIE, Pa., Jan. 16.—Coroner Daniel Hanley is conducting an investigation into the death of Carl Peterson, 25, of 325 West Twenty-ninth street, which occurred Sunday at St. Vincent's Hospital. It was said he died from a fractured skull suffered July 23, last, when a compressed air tank exploded at the Erie forge, where he was employed. He had been at the hospital since the accident.

JAILED, TRIES TO HANG SELF

ERIE, Pa., Jan. 16.—Rather than face charges preferred by his wife, Frank Plaiewski, 40, of Lawrence Park, made two unsuccessful attempts to hang himself at the jail yesterday. Capt. Richard Dundon stated he attempted to strangle himself first with a scarf and then with his shirt, and ordered the prisoner removed to the Erie County prison.

ARMED HOLD-UP NETS $28 HERE

An armed robber early yesterday robbed Abe Silverman of $28 while the victim was seated in an automobile parked in Walters avenue and Becks Run road. The robber leaped from another machine where he had left two companions.

T. F. Lampert, Glenshaw, was robbed of $85 by a pickpocket Saturday night in the family Century Theater, 701 East Ohio street, North Side, he reported to police.

Robbers who ransacked the home of Lewis Start, house No. 262, Willock, obtained $600 and clothing valued at $25, according to a report made to county detectives.

ALL ACTORS HEED CALL

(Continued from Page Three.)

the Sheridan Square Theater:

"Dear Mr. Hooley:

"Enter our names on the Theater Managers' program for a personal appearance at the midnight show at Davis Theater, Thursday night, January 19, for the benefit of women and children in the mining district.

"Will arrive in Pittsburgh from Johnstown on Thursday morning for three days' engagement at your Sheridan Square Theater, and in addition to our regular afternoon and evening performances at your house, will arrange to give a reception in the playroom each afternoon. You can bet your bottom dollar we are going to be kept busy, but we are not going to pass up a chance to do something for the kids and mothers in the mining district, and we will be on hand at the midnight show in your Davis Theater Thursday. Mebbe we can get our goat to come along—he's always butting in anyhow,

"MICKEY DANIELS and
"PEGGY EAMES."

The stars and headliners of the shows at the Nixon, Alvin, Pitt, Davis, Grand, Harris, Loew's Aldine, Loew's Penn, Sheridan Square, Liberty and Schenley theaters will furnish the entertainment. All seats are reserved, and will sell at a uniform price of one dollar. "A ten-dollar show for a dollar," it has been called. Tickets are now on sale at the Davis box office.

The proceeds will go in their entirety to the relief of the wives and children of destitute Allegheny county miners, regardless of whether they are union or non-union men.

Presides

J. G. BACHOFER

J. G. Bachofer, of Reading, will preside at the annual convention of Pennsylvania Industrial Lenders' Association, opening in Pittsburgh Wednesday.

LOAN SOCIETY TO MEET

The Pennsylvania Industrial Lenders' Association will hold a regional meeting in Pittsburgh, January 18, at the William Penn Hotel. J. G. Bachofer of Reading will preside.

The members will be addressed at luncheon by A. V. Snell, secretary of the Pittsburgh Chamber of Commerce, on "Community Service." K. S. Fry, manager of the Community Finance Service, Inc., and E. O. Schultz, manager of the Household Finance Corporation of Pittsburgh, will read papers at the afternoon session.

A banquet will follow with several speakers, including J. S. Thompson, humorist, of Pittsburgh, and William Rainey Bennett.

The association was organized December 3, 1915, at Philadelphia, immediately after the enactment of the first statute that regulated the business of money lending in the state. Its membership is exclusively of individual or corporate lenders, licensed by the State Banking Commissioner, to make loans up to $300.

Pennsylvania was one of the first states to enact what is known as the uniform small loan law, framed by the Russell Sage Foundation for the protection of borrowers of small sums from extortionate interest rates. The purpose of the organization is to insure a strict compliance with the regulative law by its members and to use every endeavor to rid the small loan field of unscrupulous lenders.

Members of the committee arranging the meetings are: C. W. Loupe, A. H. Thale, H. W. Smith, M. S. Kent and J. S. Fisher.

SHIRLEY NAMED GENERAL AGENT

John T. Shirley, former Pittsburgh manager of Connecticut General Life Insurance Company, has been appointed general agent in Western Pennsylvania of New England Mutual Life Insurance Company.

Mr. Shirley, member of University Club, Pittsburgh Field Club, Pittsburgh Athletic Association, succeeds Thomas W. Pomeroy, who, at his request, becomes associate general agent. Before coming to Pittsburgh Mr. Shirley lived in Harrisburg and later in Clarion.

M'KEES ROCKS MAN DIES OF BURNS, 67

Burns suffered January 9 during a gas explosion in his home resulted in the death yesterday of John Collins, 67, of 124 Bell avenue, McKees Rocks. Collins died in the Ohio Valley Hospital.

Will Arrives For Havana Parley

HAVANA, Cuba, Jan. 16.—What a beautiful sight as the Texas steamed into this flag and crowd-draped city on a beautiful Sunday afternoon. It made you proud and showed what a friend we could be to the whole world if we would only let them all alone and run their various countries the way they think best.

WILL ROGERS

This was a great thing, the President coming here, and we have a great delegation representing us with these men looking after our interests in Central and South America. I think we could send our Nicaragua delegation home. It takes quite a sense of humor for these people to understand us shaking hands with one hand and shooting with others.

Yours,
WILL ROGERS.

(Copyright, 1928, McNaught Synd., Inc.)

FRANK & SEDER

BARGAIN BASEMENT

69¢ DAY!

Suspenders, 2 for Men's 50c good, strong elastic suspenders with leather ends. Full length. Basement **69c**

Stockings, 4 prs. Child's ribbed cotton stockings. Sizes 5½ to 9½. Tomorrow at 4 pairs for 69c. Bmt. **69c**

Union Suits at All our women's $2.50 to $3 union suits reduced. Assorted styles and sizes. Basement **69c**

Corsets, Girdles Made of good materials; assortment of styles and sizes. Basement **69c**

Curtains, 2 pairs Ruffled; made of cross-bar marquisette, 2½ yds. long, with tie-backs to match. Sub-Basement **69c**

Lace Panels, at 40 to 44 in. wide, 2½ yds. long — all-over and medallion designs. Sub-Basement **69c**

Sale! Just 47
Fur Coats
Values to $100
$50
Beautiful fur coats drastically reduced for clearance. All the newest styles. Sizes for women, misses and stouts. Easy deferred payments arranged. Sub-Basement.

Costume Slips, 2 for For women, of nainsook and striped satteen. White and colors. All sizes. Basement **69c**

Women's Bloomers, 2 Of good quality flannelette—also sateen, crepe and muslin. All sizes. Basement **69c**

To $2.50 Silk Blouses For women; crepe de chine and silk. Just 200 in all. All sizes. Basement **69c**

Apron Dresses, 2 for Values to $1. Prints and fleck dot voiles. Slightly soiled. All sizes. Basement **69c**

Vests & Drawers, 2 or Women's fleece lined vests and drawers. Only limited quantity. Basement **69c**

Child's Vests, Drawers, 3 Fleece lined vests and drawers; actual 50c and 59c grades. Sizes 6 to 16 yrs. Bmt. **69c**

Women's Silk Hose now Full-fashioned and semi-fashioned silk and silk and rayon stockings. Basement **69c**

Women's Hose, 2 pairs Silk and rayon plaited stockings; in wanted colors. Values to $1 pair. Basement **69c**

Women's Hose, 3 pairs Silk and rayon, silk and wool stockings; hot sport hose. All sizes. Basement **69c**

Boys' Wash Suits now Sample lot of Long Pants, Middies and fancy patterns. Sizes 2 to 8. Basement **69c**

Boys' Aviator Caps go at Regular $1 boys' all-wool and leatherette aviator caps. All sizes. Basement **69c**

Women's Galoshes for Women's 3-buckle reconstructed galoshes with Jersey tops. All sizes. Basement **69c**

Child's Shoes priced at Also misses'—wonderful assortment. Reduced for clearance at Ch. Basement **69c**

Fl. Cover'g. 2½ sq. yds. Pretty linoleum patterns. Light and dark colors. 100% perfect. Sub-Basement **69c**

Turkish Towels, 2 for Size about 24x48 in. Heavy Turkish towels with fast colored borders. Sub-Basement **69c**

Velour Pillows now go at Tapestry center in rose, blue and gold; regular 79c grades. Sub-Basement **69c**

Special! 500 $1.95
New Hats
Tomorrow at
69c
Felts, Silks. Smart styles in wanted colors. Large and small head sizes for women, misses and matrons. Frank & Seder—Basem't

Women's Petticoats, 2 Valued to $1; of good quality sateen in white and colors. All sizes. Basement **69c**

Tots' to $1.25 Dresses Good quality broadcloths, ginghams and prints. Sizes 2 to 6. Basement **69c**

$1.25 Babies' Sacques Knitted of all-wool yarns. Trimmed with pink and blue rayon. Basement **69c**

Babies' Stockings, 3 prs. Black and colors. All-wool, sizes 4 to 6½. Slightly irregular. Basement **69c**

One-Day Special!
SHOES
For Men, Women, Boys and Girls
$1.69
Women's Oxfords, Straps and Pumps. All good leathers. Men's high and low shoes. Boys' and Girls' shoes, high and low styles. All sizes. Frank & Seder—Basem't

Tots' Voile Dresses, 2 for Also lot of dimities; 10 clever styles. Sizes 1 to 14. Basement **69c**

Brassieres now 3 for Also lot of bandeaux. Worth up to 39c each. Assorted sizes. Basement **69c**

$1.25 Hoover Dresses at Of good quality chambrays; also lot of smocks. Slightly irregular. All sizes. Bmt. **69c**

Misses' Sweaters priced Also children's lumberjacks, crickets, slip-over and coat styles. All sizes. Basement **69c**

Hall Runners, 2 yds. for 24 inches wide. Rich colors and designs. 69c day special. Sub-Basement **69c**

Cretonne, 4½ yds. for Clearance of 35c cretonne and silkoline—for draperies or coverings. Sub-Basement **69c**

Hemstitch'd Curtains, Pr. 40 in. wide, 2¾ yds. long, made of fine voile with a 4-in. hem. 89c values. Sub-Bmt. **69c**

Casement Cloth, 3 yds. Mercerized finish casement cloth; natural, rose and blue. Full 36 ins. Sub-Bmt. **69c**

Undermuslins, now 2 for Gowns, slips, chemises, etc. Good quality materials. All sizes. Basement **69c**

Hand-Made Gowns for Reg. $1 values. Of soft nainsook in white and colors—hand embroidered. Basement **69c**

$1.25 Women's Gowns Of heavy flannelette. Pretty pink and blue stripes. All sizes. Basement **69c**

Child's Underwear, 3 for Also button front style; including rayon mixed bands. Sizes 1 to 6. Basement **69c**

Clearance!
Girls' Coats
$5
Sizes 7 to 14
Buckskins and Velours—fur trimmed styles.

Wash Dresses, Sizes 6 to 14. **59c**

Girls' Slickers, Sizes 4 to 8. **69c**
Sub-Basement

Men! For One Day Only—1,200
Broadcloth Shirts
All New! All Perfect! Special at
69c
A shirt event without equal. Yes, every shirt is new and perfect. Buy two shirts for the price you'd ordinarily pay for one. Made of good quality broadcloth. Plain white, plain colors and novelty patterns. Neckband and collar-attached styles. All sizes, 14 to 17.
Frank & Seder—Basement

Child's Bloomers, 3 for Flannelette, sateen and madras; white, black and colors. Basement **69c**

Tots' Sleepers, 2 for Of heavy flannelette, with feet-drop seat. Also gowns. Sizes 2 to 14. Basement **69c**

Babies' Gowns, 3 for Flannelette gowns, trimmed in pink and blue. Also Gertrudes. Basement **69c**

Men's Union Suits for Heavy random ribbed. Rayon trimmed. Regular $1 grades. Basement **69c**

Men's Underwear, at Part wool and random ribbed shirts and drawers. All sizes. Basement **69c**

Men's Night Shirts for Heavy domet flannel night shirts. Cut full. All sizes. Basement **69c**

Men's 'Kerchiefs, 12 for Up to 15c; assorted lots of handkerchiefs; some slightly soiled. Basement **69c**

Men's Sox, 3 prs. for Rayon plaited sox in a variety of patterns. Reg. 50c grades. Basement **69c**

Boys' Suits in this sale Regular $1.25 strong corduroy novelty suits. All sizes. Basement **69c**

Boys' Union Suits only Entire stock of up to $1 heavy union suits. All sizes. Basement **69c**

Boys' Gloves now priced Up to $1.25 grades; boys' dress gloves and fur top mittens. Basement **69c**

Boys' Lumberjacks, now Heavy twill flannel lumberjacks with knitted bottom. Basement **69c**

Basement 4-Hour Coat Sale
SPECIAL FROM 10 A. M. TO 2 P. M. ONLY
Sacrificing 204 Women's Fur-Trimmed
COATS

These Drastic Reductions for Four Hours Only!
Absolutely the season's biggest bargain in Winter Coats, and just look at the price asked—why, the materials alone are worth the selling price.
$9
Good serviceable coats fashioned of Bolivias, Velours and Sport Tweeds in styles and colors suitable for present wear.
Frank & Seder—Sub-Basement.

FRANK & SEDER

Extraordinary Sale! For One Day Only!

231 High-Grade $200 to $300

Fur Coats

Here are 231 high grade Coats that MUST be sold before we take Inventory, January 31st, regardless of the loss we have to take. We have accordingly grouped them at a price that will sell the entire lot in one day.

OFFERED TOMORROW AT LESS THAN COST

$100

Marked in stock, as this goes to press, from $200 to $300. In many cases the skins alone are worth more than we are asking for the coats.

Imported Russian Pony Coats
Marmink Coats
Black Pony Coats
European Beaver Coats
Imported Hair Seal Coats
Bronze Caracul Coats
Muskrat Coats
Grey Caracul Coats
Squirrel Trimmed Coats
Black Caracul Coats
Persian Coats
Giraffe Coats
Leopard Cat Coats
American Broadtail Coats
Oppossum Coats

Contrasting Trimmings:
Natural Wolf, Beaver, Squirrel, Skunk, Kolinsky, Fitch and Red Fox.

Convenient Deferred Payments
Extra Salespeople to Serve You

Guarantee
We will cheerfully refund your money if you can duplicate these coats anywhere at any time for the same price.

Sale Starts Promptly at Nine A. M.

SIZES FOR MISSES, JUNIORS, WOMEN AND EXTRA SIZES

Fur Department, Second Floor

The Plays and Players — The Stage and Screen
THE PITTSBURGH SUN-TELEGRAPH
MONDAY, JANUARY 16, 1928

Colleen Moore and Husband, John McCormick, to Remain With First National Pictures

By LOUELLA O. PARSONS,
Motion Picture Editor of Universal Service.

LOS ANGELES, Jan. 16.

COLLEEN MOORE will remain with First National. The papers are not actually signed, but they are drawn up and waiting the approval of John McCormick, Colleen's husband and business manager.

Colleen, you will remember, walked off the First National lot last year following her husband's resignation as production manager. John McCormick is Irish and, therefore, hot-headed. Even when the war was at its height, Richard Rowland and the rest of the F. N. executives admitted a sneaking liking for young McCormick and believed that he would get over his spell.

I don't know that he ever really kissed and made up officially, but I do know as Colleen's business manager the new contract carries a big raise in salary for him.

There was talk that Colleen had been lured to the United Artists lot by the promise of "Sunny," but that deal is now definitely in the wastepaper basket. This seems the year of compromises. All the quarrels are being patched up and the directors and stars are remaining with the companies that first gave them recognition.

"Sunny" seems to be going abegging at the moment. Gloria Swanson, who was to have starred in either, "Sunny" or "The Last of Mrs. Cheney," has put them both aside in favor of "La Paiva." 'Tis said that Gloria, who is making her own pictures, decided the price asked for the privilege of filming these two erstwhile stage plays, was more than she cared to pay. I am not so sure that she isn't right. "Mrs. Cheney" is largely dependent on its brilliant dialogue, and "Sunny" without Marilyn Miller and music would be apple pie without cheese. That is, unless it is an unusually good picture. Anyway, "La Paiva," written by Dr. Karl Zollmueller, author of "The Miracle," for David Wark Griffith, is apparently just what she wants. There is talk—very strong talk, that Fred Niblo may direct her.

Comes our old friend Zane Grey, who writes of the purple West and the he-men of the plains. This time Mr. Grey is turning his attention to an epic of deep sea fishing filmed while he was on a 10 months' tour of the South Seas. He did a Von Stroheim and returned from his journey with 60,000 feet of film, which is now being edited and cut down to 12 reels by George Sargent. Grey, who is the Izaak Walton of the movies, is a well-known fisherman as well as novelist.

David Wark Griffith is on his way to New York to attend the opening of his latest picture, "Drums of Love." This, of course, isn't the final title but I am not the amiable sort who is willing to keep changing the name of a picture every week or so. But that's not important. The thing is, everyone says D. W. has a big picture. It's in the air on the United Artists lot. You can always tell whether people are talking to make conversation or whether they are sincere, and those who have seen it talk as if they are really impressed. Good news, isn't it, that the man who did more to advance motion pictures than anyone else is due for more recognition?

Snapshots of Hollywood. Count Andre de Segurola, sartorially perfect, shopping in a grocery window. Janet Gaynor with a pair of dark glasses and blistered hands, the latter from attempting a trapeze stunt in her next picture. Gilbert Roland with head shaved in an effort to make a Latin into a German. John Barrymore with a grotesque makeup as "nightmare-ish" as Dr. Jekyl and Mr. Hyde. Beulah Livingston's car having the heebee-jeebees on Hollywood boulevard helped, no doubt, by an irate policeman.

CONCERT BY KOCHANSKI IN MOSQUE TOMORROW

Kochanski will give the fifth May Beegle concert in Syria Mosque tomorrow night, when he will play his priceless Strad, once the property of Ole Bull. In addition to several of the greatest old violin classics, Kochanski's program will include a group of eighteenth century numbers arranged by Kreisler. His program will open with the Bach Concerto in A minor.

Twins "Double" For Each Other

A pair of twins, though the script called but for one child, was ordered by John Ford to directing "Grandmother Bernie Learns Her Letters," a Fox photoplay.

"They're each other's doubles," Ford explained. "One is for crying and the other for laughing purposes."

The picture, a story of a Bavarian mother and her four sons during the World War, probably will be shown as "Four Sons."

Loveliness Protected

Gilbert Roland's eyes flash danger in this scene from "The Love Mart." His armful is none but Billie Dove, a romantic type of Southern womanhood in this picture.

Protege of Star On Bill in Davis

Rosalind Ruby, the latest of the young singers who is making a pronounced impression and who is slated for the concert and opera stage in the near future, makes her Pittsburgh debut today at the Davis Theater. Miss Ruby possesses a lyric soprano voice. She is a protege of Queena Mario, Metropolitan star, who heard her singing in a specialty shop in New York, where Miss Ruby was working to help pay the cost of her voice culture. Miss Mario obtained an auditorium before a group of critics and her protege was immediately signed by Paramount for operatic numbers in their New York theater presentations. Following this, she received her present engagement in the Keith-Albee vaudeville.

THEATER BILLS ARE VARIED

Tonight and all week the Pitt will house the popular magician, Howard Thurston, who has brought with him many new tricks, namely: "The Mystery of the Bathing Girls," "The Moth and the Flame," "Whippet" and others. Thurston also brings with him some of his old favorites, such as "Sawing a Woman in Half," "The Elastic Lady," "The Spirited Cabinet" and his many card tricks.

"One Sunny Day" opens in the Nixon tonight. In the cast are Frank McIntyre, Lynne Overman, Jeanette MacDonald, Billy B. Van, Carl Randall, Rosalie Claire and Audrey Maple. It is a French farce set to music.

"Gay Paree" will open a week's engagement in the Alvin tonight. Matinees will be given on Wednesday and Saturday. Headed by Charles "Chic" Sale, the featured player during the long runs of the show in the New York Winter Garden and Four Cohans Theater, Chicago, the cast includes Rita Gould, Frank Gaby and others.

The Davis stage program this week is headed by the Younger Foys, children of Eddie. On the screen is Esther Ralston in "The Spotlight."

Ralph Emerson, who plays one of the cadets in "West Point," the new William Haines Metro-Goldwyn-Mayer feature in the Penn, was a medical doctor in the army during the war.

"The Valley of the Giants" is on the screen in the Grand this week. "The Four Symphonists" are the stage attraction.

Eta Alja, singing and dancing soubret, is a featured player in "Girls From Happyland," attraction in the Academy. Irving Selig, character comedian, leads the funmakers.

Henry Wadsworth Longfellow's ballad, "The Wreck of the Hesperus," adapted for the screen, is the photoplay in Loew's Aldine. Frank Marion and Virginia Bradford are featured.

Jessie MacDonald is the prima donna in "Jazz Babies," this week's burlesque in the Gayety.

Edmund Lowe, in "The Wizard," is the attraction in the Olympic. There also is a Vitaphone program.

"Countess Maritza" will come to the Alvin Monday evening, January 23, for that week only, coming here after its long runs in New York and Chicago. The entire cast, including Walter Woolf, Odette Myrtil, Harry K. Morton, Gladys Baxter, Majorie Peterson, George Dobbs and Robert Greig, will be seen here.

Ethel Walters, Negro comedienne, will appear in the Nixon for one week only, opening Monday night, January 23, with matinees Wednesday and Saturday, in the Negro revue "Africana," coming direct from four weeks in Philadelphia, and which played in New York for six months.

Ronald and Vilma In Final Film As Team

The cast selected by Samuel Goldwyn to support Vilma Banky and Ronald Colman in their last co-starring picture, "The Passionate Adventure," will include Noah Beery, Paul Lukas, Nigel de Brulier, Helen Jerome Eddy, Eugenie Besserer, Harry Allen and Virginia Bradford. Fred Niblo is directing the picture, which is the Alice D. G. Miller adaptation of the Baroness Orczy novel, "Leatherface." Carl Oscar Borg, who designed the sets for "A Night of Love," "The Magic Flame" and other Colman-Banky duets, is creating the scenic background of the Flemish city of Ghent in the sixteenth century. George Barnes is handling the camera.

Both Mr. Colman and Miss Banky will begin their individually starring careers immediately following the completion of "The Passionate Adventure." Arthur Hornblow, Jr., Mr. Goldwyn's chief production executive, is now in New York making final selection of their new vehicles.

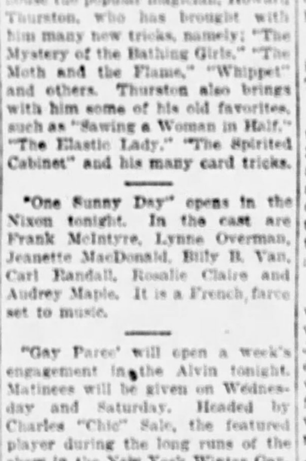

"I won't trifle with sore throat again"

"Just a sore throat, I thought—but it got worse—and laid me up for the busiest week of the season! Now, I take no chances. My policy is: Formamint, at once—and an examination by my doctor."

Physicians approve of Formamint. It releases a standard antiseptic over the whole throat. Its effect is continuous. Unlike gargles, it can be used anywhere. Needed especially in dusty, crowded places. To treat sore throat, one every hour; for prevention, one every two hours. All druggists. Keep Formamint ready.

Formamint
THE GERM-KILLING THROAT TABLET

327-333 Fifth Avenue — 320-322 Oliver Avenue

CAMPBELLS' THE PEOPLES STORE COUPON SALE

Our Guarantee of satisfaction is back of every coupon item. There's not a single article included that does not save the purchaser money. The result is—once a Coupon Customer, always one.

Present Coupons at Time of Purchase.

No Phone, Mail or C. O. D. Orders.

Bissell's Sweepers 3.49
Best known sweeper made, guaranteed brush, easy running. A wonderful value for Tuesday. *Sixth Floor.* —With Coupon Only—

Men's 2-Pants Suits 14.44
Woolen cassimeres and worsted effects, regulars and stouts. Young men's and conservatives. *Fourth Floor.* —With Coupon Only—

$6.98 to $10 Lamps 4.79
Bridge or Junior lamp bases, metal or Polychrome bases, complete with parchment or silk shades. *Basement.* —With Coupon Only—

Wilton Velvet Rugs 43.85
Also Wilton Rugs, 9x12 feet, no seams, handsome Oriental patterns. $58.50 and $67.50 values. *Fifth Floor.* —With Coupon Only—

Ironing Boards 1.39
Clark's special folding ironing boards, 54 inches long, made of hard wood. $2.00 value. *Basement.* —With Coupon Only—

Gillette Razor Blades 63c Pkg.
All new and strictly first quality, 10 in a package. Limit 5 packages to a customer. *Main Floor.* —With Coupon Only—

Southern Blankets 1.87 Pr.
For the full size bed, double fleeced, in grey or tan, with colored borders. *Second Floor.* —With Coupon Only—

$2.50 Ruffled Curtains 1.69 Ea.
Made of fine Ivory colored Voile, with 3-inch ruffle and baby ruffles of blue, rose and gold. *Sixth Floor.* —With Coupon Only—

$2.39 Flat Silk Crepe 1.89 Yd.
Extra fine quality, beautiful finish, pure silk, 39 inches wide, best shades. *Second Floor.* —With Coupon Only—

Women's $1.50 Gloves 1.27 Pr.
Duplex pull on fabric gloves, in grey, dawn, white and black, sizes 5½ to 8. *Main Floor.* —With Coupon Only—

Men's $1.65 Pajamas 1.10
Fine quality flannelette, very choice patterns, all new and clean, sizes A, B, C, D. *Main Floor.* —With Coupon Only—

25c Toweling 5 Yds. 97c
Extra quality, pure linen toweling, red or blue borders. Just for Coupon Day only. *Second Floor.* —With Coupon Only—

Children's Bloomers 43c
White sateen, cut full, with elastic waist and knee, sizes 6 to 12 years. *Second Floor.* —With Coupon Only—

Men's $2 Union Suits 1.29
Grey cotton ribbed, long sleeves, ankle length, sizes 34 to 44. Best value of the season. *Main Floor.* —With Coupon Only—

$1 Lisle Stockings 84c Pr.
Full fashioned mercerized lisle stockings, plain colors and black, also two-toned sport stockings. *Main Floor.* —With Coupon Only—

Pillow Cases 22c Ea.
Wavecrest linen finish, snow white pillow cases, regular size. An exceptional value for Tuesday. *Second Floor.* —With Coupon Only—

$1.98 & $2.50 Umbrellas 1.69
For men and women. Absolutely guaranteed to be waterproof, fast black coverings. *Main Floor.* —With Coupon Only—

49c Delnaps 2 Bxs. 67c
Pure white sanitary napkins, 12 in a box, real de luxe quality. With coupon only. *Main Floor.* —With Coupon Only—

Stamped Bed Room Sets 59c Ea.
Five piece sets on white Indian Head—2 scarfs and 3 piece vanity, several designs. *Sixth Floor.* —With Coupon Only—

Gilbert Alarm Clocks 1.63
The newest Gilbert thin alarm model, equal to any $2.50 clock made. Not delivered. *Main Floor.* —With Coupon Only—

Men's $5 Sweaters 3.89
Mercury all wool, made by Thermo manufacturers; V neck, heather mixtures, sizes 36 to 46. *Main Floor.* —With Coupon Only—

Women's Costume Slips 1.39
Celanese, hemstitched bodice top, in assorted street shades, regular $1.98 value. *Second Floor.* —With Coupon Only—

Inlaid Linoleum 93c Sq.Yd.
"Gold Seal" lurs and small tile patters, 2 yards wide, regular $1.45 value. *Fifth Floor.* —With Coupon Only—

39c Enlargement 19c
Size 11x14 oval. Made from any clear photo or kodak picture. Special for Tuesday. *Main Floor.* —With Coupon Only—

$1 Krinkle Shades 79c Ea.
Five scallops with bullion fringe and tassel, natural color, guaranteed rollers, 36 inches wide. *Sixth Floor.* —With Coupon Only—

Women's Footwear 3.39
Two straps and lace oxfords, rubber heels, soft black kid, steel arch support. $4.50 value. *Basement.* —With Coupon Only—

Men's Handkerchiefs 9c Ea.
Cambric, fine quality, with ¼-in. hemstitched hems. Regular 17c value. *Main Floor.* —With Coupon Only—

Girls' $2.98 Rain Sets 2.49
Slicker with reglan sleeve, corduroy collar, Billy Burke hat to match. 6 to 16 years. *Second Floor.* —With Coupon Only—

81x99 Sheets 1.05 Ea.
Extra large size, full bleached, torn and hemmed, linen finish. Regular $1.35 value. *Second Floor.* —With Coupon Only—

Men's 50c Hose 2 Prs. 77c
Woolmixed, heavy weight, black only, good wearing, all perfect, sizes 10 to 11½. *Main Floor.* —With Coupon Only—

95c Silk Poplin 69c Yd.
Silk warp poplin, in the fine faille weaves, all shades of black and white, 36 inches wide. *Second Floor.* —With Coupon Only—

Women's Silk Scarfs 1.59 Ea.
Plain colors and novelty prints. Regular $1.98 and $2.98 values. Tuesday, with coupon. *Main Floor.* —With Coupon Only—

Boys' $2 Knicker Pants 1.67
Also golf styles, finest make, guaranteed woolen materials, also corduroys included. 7 to 17 years. *Fourth Floor.* —With Coupon Only—

$1.29 Table Cloths 97c Ea.
Remnished, mercerized damask table cloths, large size, neat patterns. *Second Floor.* —With Coupon Only—

$4 Lot Wall Paper 2.20 Lot
Consisting of 10 rolls wall, 6 rolls ceiling and 50 yards decorative to match. *Sixth Floor.* —With Coupon Only—

Radio B Batteries 1.79
Everbest, 45-volt, all meter tested and guaranteed, can be used on any radio set. *Main Floor.* —With Coupon Only—

$9.50 Mattresses 6.95
New cotton, tuftolstered with heavy grade art ticking, roll edge finish. *Seventh Floor.* —With Coupon Only—

Axminster Rugs 24.65
Rich pile, size 8½x10½ feet. Chinese Oriental designs on many shades of taupe. $36.50 values. *Fifth Floor.* —With Coupon Only—

Men's Work Pants 1.67
One entire special $1.98 assortments, black, khaki and dark striped worsted. 28 to 42 waists. *Fourth Floor.* —With Coupon Only—

Campbells' Give "S. & H." Green Stamps and Redeem Full Books

FILMLAND

PITTSBURGH'S LEADING MOTION PICTURE & VAUDEVILLE THEATRES
The Stanley-Davis-Aldine Theatres
Showing the World's Greatest Feature Pictures and Stage Attractions
In the **GRAND** of Pittsburgh
MORNING MATINEE PRICES 10 A. M. TO 1 P. M. 35c
ALL THIS WEEK
MILTON SILLS in THE VALLEY OF THE GIANTS By Doris Kenyon
STAGE PROGRAM
6 DIXIE DAISIES
4 SYMPHONISTS

DAVIS
THREE COMPLETE SHOWS DAILY
Continuous 12:30 to 11:00 P. M.
Four on Saturdays, Noon to 11:00 P. M.
KEITH-ALBEE VAUDEVILLE
ALL THIS WEEK
THE YOUNGER FOYS
CHIPS OF THE OLD BLOCK
GUY & PEARL MAGLEY
ROSE & THORNE | YACOPI TROUPE
ROSALIND RUBY
AL. GORDON'S COMEDY CANINES
Feature Picture
ESTHER RALSTON in "THE SPOTLIGHT"

OLYMPIC Fifth Ave., Downtown
'The Wizard,' Edmund Lowe
VITAPHONE
REGENT PENN AT HIGHLAND
"THE SPOTLIGHT" Esther Ralston
VITAPHONE
LIBERTY PENN & SHADY
"The Valley of the Giants" Milton Sills
On the Stage, 8 JOLLY JESTERS
STATE FIFTH AVE., Downtown
COLONIAL West St. Wilkinsburg
"HIGH SCHOOL HERO"
Nick Stuart—Sally Phipps
RITZ FIFTH AVE., DOWNTOWN
"PAID TO LOVE" GEORGE O'BRIEN
ROWLAND West St. Wilkinsburg
VAUDEVILLE
"NO PLACE TO GO"
Lloyd Hughes—Mary Astor
ARSENAL BUTLER AT MAIN
PLAZA 4365 Liberty Av.—AU. 1434
"THE LIFE OF RILEY"
Charlie Murray—George Sidney
BELMAR Homewood & Bennett
"UNDERWORLD"
George Bancroft—Evelyn Brent
MANOR FORBES AT MURRAY
"SHE'S A SHEIK" BEBE DANIELS
STRAND FORBES AT ATWOOD
"THE COLLEGE HERO"
Bobby Agnew—Ben Turpin
SCHENLEY Forbes St., Oakland
"HER WILD OAT" Colleen Moore
On the Stage, JACK McCLUSKY & CO. in "HITS OF 1928"

ALVIN — ONLY 1 WEEK — STARTING TONIGHT — Nights $1 to $3. Bargain Mat. Wed. $1.00. Best Seats.
GAY PAREE
CHARLES "CHIC" SALE
ENTOURAGE OF 150
World's Foremost Beauty Exposition
Saturday Mat. $2.50 and Down

One Week Beg. Next Monday
Mats. Wed. and Sat.—Seats Thurs.
Every Once in a While Something Unusual is Offered Musically. Here It Is!
The Messrs. Shubert present
COUNTESS MARITZA
"PLAY, GYPSIES, PLAY"
A MUSICAL JOY BOMB
With
Walter Woolf—Odette Myrtil—Harry K. Morton—Gladys Baxter—Marjorie Peterson—George Dobbs—Robert Greig
Prices: Nights, $1.10 to $3.30; Wed. Mat. 50c to $2.20; Sat. Mat. 50c to $2.75
Mail orders Should be Accompanied by Self-Addressed Stamped Envelopes

Shubert's Pitt — TONIGHT 8:15 — Mats. Thursday and Sat. 2:15
THURSTON The Famous Magician
100-MYSTERIES-100
Nights and Sat. Mat., 50c to $1.65; Thurs. Mat., 50c to $1.10.

GAYETY — JAZZ BABIES — MIDNITE SHOW EVERY SUNDAY

VISIT HEINZ PLANT
Something new! Interesting and helpful lectures and demonstrations by a Home Economics graduate. See the modern electrical kitchen. Escorts to guide you through the various departments. See the 57 Varieties prepared for the table. Sample the good things made by Heinz. Individuals, private parties, women's clubs, and other organizations cordially invited. Easily reached—your street car conductor will direct you. H. J. HEINZ CO. 57

JOHNNY JONES' OLD TYME DANCES
Monday Nights—818 Liberty Ave.

ACADEMY—Mutual Burlesque 2:15 and 8:15
GIRLS from HAPPYLAND
THE BIG FUN SHOW

Syria Mosque—Tomorrow Nite, Jan. 17
KOCHANSKI
$1.10 to $3.30 at Schroeder's NOW.
May Beegle Concert.

FILMLAND

NEIGHBORHOOD THEATER TODAY

DORMONT WEST LIBERTY AVE.
Wallace Beery and Raymond Hatton in
NOW WE'RE IN THE AIR
RIALTO 1600 FIFTH AVE
MONTE BLUE in
BRASS KNUCKLES
LIBERTY DUQUESNE
SEE IT AGAIN
THE BIG PARADE
WASHINGTON SWISSVALE
ALICE TERRY in
GARDEN OF ALLAH
GARDEN North Ave., near Federal
Phone Fairfax 1118
MAY McAVOY and CONRAD NAGEL in
IF I WERE SINGLE
TRIANGLE FRANKSTOWN NEAR PENN
BEST PICTURE IN FIVE YEARS
THE COVERED WAGON
NOVELTY 213 FEDERAL STREET NORTH SIDE
DORIS KENYON in MISMATES
HILL-TOP Warrington, Allen Ave
Lafayette 1256
COLLEEN MOORE in HER WILD OAT
CAPITOL Warrington, Beltzhoover
Lafayette 4619
JACKIE COOGAN in BUTTONS
HIPPODROME BEAVER AVE. & JUNIATA ST
METRO-GOLDWYN SPECIAL
IN OLD KENTUCKY
AMERICAN 3240 BRIGHTON RD.
Cor. Woods Run Ave
SPECIAL FEATURE ATTRACTION
CHEATING CHEATERS

LOEW'S UNITED ARTISTS
PENN
THEATRE AT SIXTH & PENN
NOW PLAYING
WILLIAM HAINES in
WEST POINT
with
Joan Crawford
An M-G-M Picture
Stage Revue
SPANISH FOLLIES
An Extravaganza With
Billy Randall, 7 Ace Accordionists, Monoff & Gifford, Zanou & De Lima, The Manhatters, Dancing Debutantes, and DAVE HARMAN BAND
NEXT WEEK GLORIA SWANSON in "SADIE THOMPSON"

LOEW'S ALDINE
LIBERTY NEAR NINTH — Now Playing
Doors Open at Noon
Harry Girard 14 Songbirds | Barrett-Cuneen Looking for Fun
Smith & Hart | Castleton-Mack
France-La Pell
ON THE SCREEN
The Wreck of the Hesperus
With
Virginia Bradford & STAR CAST
VAUDEVILLE

Sun-Telegraph Ads "Stir Things"

NEW KENYON THEATRE Federal Street, N. S. — COLLEEN MOORE — 'Her Wild Oat' 3 Stage Acts — MON. TUES. WED.

CAMERAPHONE EAST LIBERTY — "NIGHT LIFE" Johnny Harron, Alice Day — Mack Sennett Comedy, "ICE COLD GOBS" News Events

AMUSEMENTS.

NIXON TONIGHT 8:15 MATS. WED. & SAT.
HASSARD SHORT Presents
Frank McIntyre, Lynne Overman
Jeanette MacDonald
Billy B. Van — Carl Randall
In a New Musical Comedy
"ONE SUNNY DAY"
With
Rosalie Claire — Audrey Maple
COMPANY OF 100
Prices: Nights, $1.10, $2.20, $2.75, $3.30, $3.85. Wed. Mat., 75c, $1.10, $1.65, $2.20. Sat. Mat. $1.10, $1.65, $2.20, $2.75.
NEXT WEEK—SEATS THURS.
ETHEL WATERS
The Most Dynamic Colored Comedienne
in
"AFRICANA"
A Lot of Coal-Black Dynamite!
Six Months' Run on Broadway, New York.
Prices: Nights and Sat. Mat., 50c, $1.00, $1.50, $2.00. Wed. Mat., 50c, 75c, $1.00.
1,000 GOOD SEATS—80c AND 75c

$150,000-Heir Drives Truck

Photo by International Newsreel.

LEWIS O. BRUUN

Lewis O. Bruun, 21, San Diego truck driver, inherited $150,000 from a Kansas City uncle shortly after the first of the year. He kept right on driving his truck, however, and probably will continue to do so for some time. The truck, you see, belongs to the U. S. Marines and Lewis' application for discharge from service, filed on notification of his inheritance, is still stalled in red tape traffic.

RUM FOE HERE HITS AT DARROW

Clarence Darrow's latest book, "The Prohibition Mania," was the target of the Rev. Dr. W. Wofford T. Duncan's anniversary sermon yesterday morning in Emory Methodist Episcopal Church. He said in part:

"Mr. Darrow's logic limps when admitting the excessive drinking of years ago and its decrease since. He argues that prohibition was unnecessary to complete elimination of the liquor evil. He forgets that decrease in liquor respectibility has always been accompanied by prohibitory measures.

"As soon as a town begins to discredit liquor-drinking it set itself to outlaw the liquor traffic. That traffic always refused to accept temperance ideals of the community, and insisted on remaining and cultivating new liquor appetites. Mr. Darrow admits that sobriety was increasingly demanded by high-grade people all over the land. He ought to admit the naturalness of increased legislative severity toward the liquor traffic. That is the real reason we have national prohibition today.

"High license, local option, state-wide prohibition and national prohibition are just so many legal steps which have paralleled the journey by which we have traveled from drunken parsons, drunken school teachers, drunken railroad men and drunken congressmen, to the place where drunkenness among these men is regarded as a disgrace."

BRAIN EXPERTS TO TEST "FOX"

By International News Service.

LOS ANGELES, Cal., Jan. 16.—Alienists, retainer by both state and defense, were scheduled to enter the cell occupied by William Edward Hickman today and conduct a searching psychoanalysis into the sanity of the youthful kidnaper-slayer of 12-year-old Marion Parker.

With the defense having had the "Fox" under scientific scrutiny for several days, the prosecution was to begin today its collection of direct observational data by which it hopes to explode the plea of "not guilty by reason of insanity" and send Hickman to the gallows.

On the basis of well-grounded reports that Hickman had altered his hostility to state specialists, it was expected that Dr. Frank M. Mikels, psyco-pathologist engaged by the prosecution, will not encounter the difficulties met by other state alienists when they sought to interview the prisoner on previous occasions. Dr. Mikels prepared to enter Hickman's cell today. His questions, it was expected, will be answered by the prisoner.

Meanwhile, two additional brain experts, hired by the defense, were to interview Hickman today.

GIDEONS PUT 175 BIBLES IN HOTEL AT NEW CASTLE

NEW CASTLE, Pa., Jan. 16.—Bibles were placed in 175 rooms of the Castleton Hotel here yesterday by the Gideons. Addresses were made at the special service by Samuel A. Fulton of Milwaukee, international president of the Christian Commercial Travelers' Association, and Samuel R. Boggs of Philadelphia.

Mrs. Winifred Lapham of the McCall Pattern Company Will Be at the McCreery Pattern Department Tomorrow and Wednesday to Give Expert Advice.

(Second Floor)

McCreery

Because of Limited Quantities on Some Items We Regret That It Will Be Impossible to Accept Mail or Telephone Orders For January Clearance Merchandise

THE JANUARY CLEARANCE —BEGINS TOMORROW (TUESDAY)

A very definite preparation for Spring! Pittsburgh expects this store's sponsorship of the NEW and style-right—and stocks have to be in readiness. Shelves, counters and racks are to be effectively cleared—seasonable merchandise and oddments must go. Every department has been thoroughly canvassed—drastic reductions have been taken—to carry nothing over is the one big thought throughout the entire store.

Women's Hosiery

—Formerly $1.95 to $2.50 Women's Silk Stockings in a variety of styles, weights and colors. $1.35

—Formerly $1.95 Outsize Silk Stockings with mercerized lisle tops and soles. $1.00

—Formerly $2.95 All-Silk Service Weight Stockings—mostly black. $1.95

—Formerly $3.50 to $4.95 Silk and Wool Sports Stockings in divers attractive patterns and colors. $2.95

—Formerly $2.50 to $2.95 Sports Stockings of silk and wool, some lace clocked, in wanted shades. $1.95

—Formerly $1.50 Sports Stockings of wool or wool and cotton mixture; black and camel. $1.35

(McCreery—Street Floor)

Gloves

—Women's formerly $1.95 to $2.95 Gloves—short cuff and slip-on styles of kid, suede, chamoisuede in an assortment of desirable designs and tones. $1.65

—Women's formerly $1.45 Two-Clasp Silk Gloves with silk linings. 95c

—Children's formerly 65c and 75c Gloves of warm wool or chamoisuede. 39c

—Boys' formerly 85c to $1.00 Gauntlets with fleece linings; tan and black. 69c

(McCreery—Street Floor)

Hand Bags and Leather Novelties

—Formerly $19.50 and $29.50 Pouch Bags, trimmed with baby calf. $7.50 and $17.50

—Formerly $37.50 Ponyskin Bag, trimmed with calf. $27.50

—Formerly $10.00, $12.50 and $19.50 Zipperlocks—roomy bags for traveling. $5.00, $8.50 and $12.50

—Formerly $2.25 Patent Leather Utility and School Bags. $1.95

—Lizard Grain Train Boxes. $7.50

—Assorted Leather Novelties—jewel boxes, cigarette cases, cigarette boxes, trays, book ends, brush sets and letter cases. $4.95

—Tie cases, spectacle cases, cigarette cases, cigar cases, brush sets and scissors sets. $1.74

—Bags and Pouches of silk or leather or washable chintz. $1.24

(McCreery—Street Floor)

Oddments of Laces and Trimmings

—Black laces, Venise lace edges, bands, colored embroidery collar edges, deep flouncings, all-over laces, real Irish and Filet laces, novelty bands, torchons, cluny insertions, lace medallions, Valenciennes-type laces. Various widths. 5c, 17c, 37c, 69c, $1.59, $2.50, $5.00, $10

(McCreery—Street Floor)

Women's Neckwear

—Formerly 95c to $3.95 collars, collar and cuff sets, jabots, vestees, lengths of ruffling, etc.—assortment of styles and fabrics and colors. 59c

—Formerly $2.95 to $4.95 Neckwear—novelty sets, separate collars, scarfs, ties, tailored vestees, etc. 89c

(McCreery—Street Floor)

Stationery

—Formerly 37c Boxed Stationery—linen finish paper in cretonne covered box or boxes of imported stationery. 29c

—Formerly 50c Hasty Notes in leatherette cases. 35c

—Formerly 25c Envelopes in blue or white or pink—or quires of blue or white linen paper or black bordered mourning cards. Choice 5c

—Formerly 75c Linen Note Paper, quire. 25c

—Formerly 25c White Linen Calling Cards. 10c

—Formerly $15.00 Black or Blue Imported Leather Portfolios—some nicely fitted. $4.95

—Formerly $10.00 Pink Novelty Desk Sets. $7.00

—Formerly $2.95 Ecrase Desk Sets—6 pieces, each piece outlined in gilt. $1.95

—Formerly 37c Silver Sheen Stationery—white with silver edges. 25c

(McCreery—Street Floor)

Fur Trimmings

—Formerly $10.00 Skunk Opossum, four inches wide. Yard, $5.00

—Formerly $15.00 Skunk Opossum, six inches wide. Yard, $10.00

—Formerly $25.00 Queen Coon, six inches wide. Yard, $15.00

—Formerly $45.00 Natural or Grey Wolf, 6 in. wide. Yard, $30.00

—Formerly $25.00 Russian Kit Fox, four inches wide. Yard, $15.00

—Formerly $35.00 Black Fox, four inches wide. Yard, $25.00

—Formerly $10.00 Opossum, Raccoon or Skunk Opossum, 4 inches wide. Yard, $5.00

(McCreery—Second Floor)

Fur Coats

—Formerly $2395.00 Black Russian Broadtail Coats with Russian Sable trimming. $1650.00

—Formerly $1750.00 Eastern Mink Coat. $1050.00

—Formerly $1150.00 Russian Ermine Coat in cocoa tone. $795.00

—Formerly $1750.00 Dark Eastern Mink Coat. $1450.00

—Formerly $1295.00 Beige Russian Caracul Coat. $985.00

—Formerly $875.00 Black Russian Caracul Coat with Lynx Trimming. $675.00

—Formerly $675.00 Leopard and Fitch Coat. $575.00

—Formerly $750.00 Black Russian Caracul Coat with Kolinski. $645.00

—Formerly $745.00 Natural Siberian Squirrel Coat with Platinum Fox. $595.00

—Formerly $965.00 Natural German Fitch Coat, natural self trim. $695.00

—Formerly $725.00 Russian Cocoa Caracul Coat with Kolinski Trim. $595.00

—Formerly $965.00 Japanese Mink Coat. $695.00

—Formerly $925.00 Japanese Mink Coat. $675.00

—Formerly $875.00 Black Russian Caracul Coat with Kolinski. $675.00

—Formerly $695.00 Hudson Seal Coat with Snake Tuxedo. $545.00

—Formerly $595.00 Hudson Seal Coat with Suede Trimmings. $445.00

—Formerly $650.00 Japanese Weasel Coat. $395.00

(McCreery—Third Floor)

Women's Winter Undergarments

Merode, Dalby and Carter Makes—Broken Sizes

—Formerly $1.50 to $1.75 Vests and Drawers of wool and cotton. $1.00

Formerly up to $1.50 Children's Union Suits. 50c

Women's Union Suits, Vests and Drawers

—Formerly $2.00 to $2.75. $1.50

—Formerly $3.00 to $3.50. $1.95

—Formerly $3.50 to $5.50. $3.00

(McCreery—Fourth Floor)

Glove Silk Undergarments

—Formerly $2.95 Tailored Glove Silk or Rayon Vests. $1.95

—Formerly $3.95 to $5.50 Vests, Step-ins, Bloomers, Combinations—tailored or trimmed. $2.95

—Formerly $5.95 to $7.50 Glove Silk Underwear—Bloomers, Step-ins, Vests — tailored or lace trimmed. $3.95

—Formerly $10.00 to $12.50 Glove Silk Gowns and Pajamas. $6.95

(McCreery—Fourth Floor)

Lingerie

—Formerly $1.95 Hand-Made Step-ins, Vests, Gowns, Slips, Chemise. $1.45

—Formerly $2.95 Hand-Made Step-ins, Vests, Gowns, Slips, Chemise. $1.95

—Formerly $3.95 Hand-Made Step-ins, Vests, Gowns, Slips, Chemise. $2.95

—Formerly $4.95 and $5.95 Hand-Made Step-ins, Vests, Gowns, Slips, Chemise. $3.95

—Formerly $6.95 Hand-Made Step-ins, Vests, Gowns, Slips, Chemise. $4.95

—Formerly $5.95 Hand-Made Pajamas, hand embroidered. $3.95

—Formerly $3.95 Flannelette Pajamas. $1.95

(McCreery—Fourth Floor)

Middy Blouses and Overblouses

—Formerly $1.95 Middy Blouses, women's sizes. $1.45

—Formerly $2.95 White Broadcloth Blouses. $1.95

—Formerly $10.00 Blouses in white and suit shades. $7.95

—Formerly $5.95 Blouses in Georgette, suit colors. $4.95

—Formerly $8.75 Blouses in white and colors. $5.95

(McCreery—Fourth Floor)

Women's Shoes

Formerly $8, $10 and $12—

$6.45

Plain pumps, gore pumps, one straps, oxfords, ties—of patent, satin, suede, kid, calf, combinations, etc.

—Formerly $2.65 4-Buckle Arctics for women. $1.65

—Formerly $8 to $10 Shoes in a variety of styles and materials. $3.95

(McCreery—Fifth Floor)

Infants' and Babies' Wear

—Formerly $10.00 to $15.00 Coats of all-wool materials, in various smart styles. $7.50

—Formerly $18.50 to $25.00 Coats in dress and tailored styles—in any elaborately fur-trimmed. $10.95

—All Children's Headwear—for children of 2 to 6—greatly price lowered to $2.65, $3.95, $6.95, $9.95

—Infants' Sweater Sets, consisting of sweater, cap, leggins and mittens, now priced $2.65, $3.65, $5.95 and $7.95

—Children's Sweaters in middy and coat styles, sizes 1 to 14—all of wool yarns, now 85c to $4.65

(McCreery—Fifth Floor)

Women's and Misses' Winter Coats Reduced

$69 $98 $125 $149 $189

Dress coats of such desirable fabrics as Alexa, Durovella, Malina, Donera, Silk Broadtail Cloth furred in the Winter's best styles with Skunk, Wolf, Fox, Chinchillette, Fisher Fitch, Caracul, Beaver, etc. Sizes for women and misses.

(McCreery—Third Floor)

Bed Furnishings

—Formerly $20.00 and $25.00 California White Wool Blankets, bound with rose, blue or gold satin. 60x84 inches $17.50, 72x84 inches $21.50

—Formerly $9.00 Kenwood Tweed Throws, with satin binding. 72x84 inches. $ 7.95

—Formerly $12.50 Kenwood Checked Blankets, slightly soiled—60x84 inches. $10.95

—Formerly $9.50 Pure Wool Plaid Blankets, sateen bound. 66x80 inches. $ 8.45

—Extra quality All-Wool Plaid Blankets. 70x80 inches. $10.95

—Formerly $12.00 Fancy Printed Wool-filled Comforts, quilted. 72x84 inches. $10.45

—Formerly $8.50 and $9.75 Rayon Bedspreads. 72x108 inches. $6.95 and $ 7.95

—Formerly $11.75 and $12.75 Fine Brocade Rayon and Shirred Rayon Stripe Spreads. 90x108 inches. $ 9.75

—Formerly $8.00 to $10.50 Brocade Rayon Spreads, some with fringed sides and bottom. 80x108 inches, $ 6.95; 90x108 inches, $ 8.75

—Formerly $27.50 and $32.50 Spanish All-Silk Lace Spreads. 72x108 inches, $22.00; 90x108 inches, $26.00

(McCreery—Second Floor)

Silverware

—Formerly $5.00 Bon Bon Dishes of Dutch Silver. $ 2.95

—Formerly $16.50 Imported Glass Decanters with lock and key stoppers. $ 7.50

—Formerly $18.50 Dutch Design Water Pitchers. $10.00

—Formerly $85.00 Silver Plated Beverage Sets with hand-sewn leather case. $50.00

—Formerly $25.00 Beverage Mixer with leather case, 4 cups, collapsible. $17.50

—Formerly $20.00 Silver-Plated Candlesticks, 15 inches high. $ 8.50

—Formerly $15.00 Silver-Plated Candlesticks, 10 inches high. $ 7.50

—Formerly $10.00 Well and Tree Platters. $ 7.50

—Formerly $42.50 1847 Rogers Anniversary Design. $32.50

—Formerly $25.00 Imported Coral Trees, small. $17.50

—Formerly $35.00 Imported Coral Trees, medium. $27.50

—Formerly $50.00 Imported Coral Trees, large. $37.50

(McCreery—Street Floor)

Lamps

—Formerly $15.00 to $25.00 Boudoir Lamps. $ 5.00

—Formerly $25.00 Bridge Lamps, complete with silk georgette shade. $16.50

—Formerly $19.75 Table Lamps, complete with silk georgette shades. $16.50

—Formerly $10.00 to $15.00 Georgette Shades. $ 7.50

—Formerly $16.50 to $20.00 Georgette Shades. $10.00

—Formerly $1.00 Rose Petal Lamps. 50c

—Formerly $10.00 and $15.00 Pottery and Silver Metal Bases. $ 7.50

—Formerly $12.00 Budda Bases. $10.00

—Formerly $12.50 and $15.00 Bridge Lamp Bases. $10.00

(McCreery—Sixth Floor)

Velvets, Metal Brocades and Silks

—Imported Transparent Velvet and Glace Transparent Velvet in black and afternoon and evening shades. Also Novelty Silk-and-Wool Georgette in staple and afternoon color combinations. 39 inches wide. Yard, $5.45

—36-inch Imported Metal Brocades. Yard, $5.45

—54-inch All-Silk Imported Velvets and Metal Brocades; 36-inch Metal Brocades; 39-inch Velvets, Printed Velvets and Metal Brocades—the season's outstanding fabrics in the wanted designs and colorings. Yard, $7.85

—36-inch Imported Costume Velvets. Yard, $1.85

—27-inch Imported Costume Velvets. Yard, $1.65

—Remnants—a great assortment of McCreery Quality Silks, Velvets and Novelty Fabrics—each a leader in the present mode—36-inch to 54-inch widths—in remnant and cut lengths, ½ to 4½ yards. Half Price

(McCreery—Second Floor)

Wash Fabrics

—Formerly 29c 36-inch Fancy Printed Challis. Yard, 25c

—Formerly 45c Fancy Printed Charmeuse in multi-colored patterns on tinted grounds. 36 inches wide. Yard, 39c

—Formerly 45c 36-inch Mercerized Shantung in plain shades—blue, rose, mulberry and tan. Yard, 39c

—Formerly 95c All-Linen Suitings—odd lengths—broken line of colors—excellent quality. 36 inches wide. Yard, 59c

—Formerly $1.95 39-inch Fancy Celanese Prints. Yard, $1.50

—Formerly 39c 32-inch Part-Wool Challis. Yard, 25c

—Good quality 36-inch White Long Cloth in 10-yard lengths. Per piece, $2.50 and $2.95

—Wash Fabric and Dress Lining Remnants. Half Price

(McCreery—Second Floor)

Wool Dress Goods

—All-Wool Printed Challis in a wide range of patterns. 27 inches wide. Yard, 65c

—All-Wool Coatings in pile, suede, velour and novelty fabrics. 54 inches wide. Yard, $1.85

—All-Wool Suede and Velour Coatings. 54 inches wide. Yard, $2.85

—54-inch All-Wool Velours, Suede-finished and Novelty Weave Fabrics. Yard, $1.85

—Remnant lengths (½ to 3½ yards) of excellent quality wool coatings, 36 to 54 inches wide. Tweeds, Velours, Suedes, Challis, Wool Georgette, Flannel, Batiste, Landdowne, Kashmiras, Jerseys, Novelty Dress Woolens, Camel's Hair Coatings, Novelty Coatings. Half Price

(McCreery—Second Floor)

Millinery

Formerly $5.00 to $10.00 Hats **$2.45**

Formerly $15.00 to $22.50 Hats **$6.95**

Formerly $18.50 to $32.50 Hats **$16.95**

Felts, silks, velvets, velours and combinations — small hats, medium brimmed hats, turbans, skull caps, etc.—an assortment of the Winter's modes.

(McCreery—Fourth Floor)

Luggage

—Women's formerly $8.50 to $9.95 Dull Finish Cobra Grain or Black Enamel Round Hat Boxes, leather bound, silk lined. $7.50

—Women's formerly $12.50 Black Enamel Round Hat Boxes, leather bound, silk lined. $10.00

—Women's formerly $14.75 Black Enamel Round Hat Boxes, bound with black or brown leather and lined with moire or fancy silk. $12.50

—Women's formerly $17.75 to $18.50 Black or Brown Cowhide Leather Round Hat Boxes, with cowhide leather binding and moire silk lining. $16.50

—Formerly $8.50 to $9.85 Dull Finish Black Cobra Grain Dupont or Black Enamel Suit Cases, with lift-out tray. $5.00

—Formerly $10.00 and $11.00 Extra Large Black Enamel Tourist Cases, with lift-out tray. $7.50

—Formerly $14.00 to $16.00 Extra Large Black Enamel or Black Cobra Grain Dupont Tourist Cases, with lift-out tray. $12.50

—Formerly $118.50 Wardrobe Trunk. Slightly marred. $97.50

—Formerly $85.00 Wardrobe Trunk. Slightly marred. $75.00

—Formerly $70.00 to $78.50 Wardrobe Trunks. Slightly marred. $62.50

(McCreery—Seventh Floor)

Women's and Misses' Dresses

$11.95 $16.95 $24.95 $34.95

Frocks in one and two-piece fashions for business, for daytime, for afternoon occasions. Tweeds, jerseys, georgettes, combination georgettes with velvet, flat crepes, etc. A varied assortment of styles and colors.

Velvet Dresses

$44.95 $64.95 $79.95

Afternoon, dinner and evening frocks, with crystal or rhinestone motifs, with metallic brocade combinations, with drapes, shoulder flowers, etc. Black and the season's best evening shades.

(McCreery—Third Floor)

Umbrellas

—Women's Formerly $14.50 16-rib style silk umbrellas; in purple, green, navy and taupe. $11.50

—Women's formerly $11.50 16-rib silk umbrellas; in purple. $ 7.50

—Men's $10.00 Canes. $ 5.00

(McCreery—Street Floor)

Decorative and Staple Linens

—Formerly $1.85 70-inch Pure Linen Damask; full bleached. Yard, $1.45

—Formerly $1.00 64-inch Silver Bleached Pure Linen Damask in polka spot design. Yard, 85c

—70-inch Silver Bleached Pure Linen Damask in choice damask patterns. Yard, $1.85

—22-inch Matching Napkins, Dozen, $5.45

—70-inch Full Bleached Satin Damask. Yard, $2.25

—Formerly $1.25 All-Linen Bleached Damask Luncheon Cloths, plain hemmed. 34x34 inches. 95c

—Formerly $3.25 Hemstitched All-Linen Damask Luncheon Cloths. 36x36 inches. $2.65

—Formerly $1.50 Hemstitched Linen Damask Napkins, full bleached. Half dozen. $1.25

—Formerly $1.50 Plain Hemstitched White Linen Scarfs. 18x32 and 20x20 inches. 95c

—Fine Irish Linen Damask Cloths, full bleached.
70x70 inches, $4.65
70x88 inches, $5.95

—Matching Napkins, 22-inch size. Dozen, $5.95

—Madeira Linen Lunch Cloths, hand-embroidered, with eyelet patterns and scalloped edges. 36x36 inches. Each $3.75

—Madeira Lunch Cloths, 44x44 inches. Each, $7.00

—Madeira Pillow Cases, 22x36 inches. Pair, $5.00

—Formerly 60c to $2.25 Point d'Esprit Lace Trimmed Oblongs, Squares and Scarfs, with satin ribbon inserted in borders. Sizes from 6x16 to 18x54. 45c to $1.65

—Formerly $2.95 to $7.00 Normandy Lace Pillows in heart, oval and round shapes. Slightly soiled from display. $1.95 to $3.50

(McCreery—Second Floor)

Curtains and Draperies

—Rayon Ruffled Curtains, Voile Curtains, Marquisette Panels, Rayon Panels. $1.00

—Triple Ruffled Voile Curtains, Double Ruffled Marquisette Curtains, Rayon Fringed Panels. $1.35

—Dotted Grenadine Curtains, Dotted Marquisette Curtains, White Voile Boston Ruffle Curtains, Scalloped Net Panels. $1.95

—Double Ruffle Voile Curtains. $3.15

—Formerly $1.95 and $2.75 Marquisette and Net Curtains, in 1 and 2-pair lots. Pair, $1.45 and $2.45

—Remnants of drapery fabrics, sun-fast materials and tapestries suitable for cushions or seat covers. Priced by the piece $1.95 and $2.45

—Samples of Imported Tapestries, silk damasks, velours and plush in 1½-yard lengths. Priced by the piece, $2.95

—Formerly 75c and $1.00-a-yard Scrims and Rayon Fabrics in odd lengths. Priced by the piece, 95c

—Formerly 45c to $1.15-a-yard Cretonnes in remnant lengths. Priced by the piece, 45c and 95c

—Cretonne Covered Pillows, slightly soiled. 89c

—Window Shades in various colors and widths. 59c

—Formerly $16.50 to $25.00 sample Cedar Chests in walnut finish with walnut veneered lid—slightly marred. $12.95 to $19.50

(McCreery—Sixth Floor)

PATRICIA PITT'S SPRIGHTLY COMMENT ON PITTSBURGH SOCIETY HAPPENINGS

Calendar for Week Blank Socially, Not Even the Tiniest Luncheon Being Listed

WHEN one glances at the social calendar of this week, one is quite amazed, for there is not one event there, not even the tiniest luncheon planned. And this dearth of social gaiety is not true of this week alone. With the exception of three more weddings of importance, those of Hallie Virginia Hill, Frances Schoen and Elizabeth Lewis, there is nothing planned for the remainder of the month of February except a debutante bridge on January 27 and that godsend of a dying season, the Aero Club ball on February 3.

Even though there are very few social affairs these days, the society folk are far from being idle. All are busy planning where to go for the remainder of the winter, how to go there, and of course the women are absorbed with that age-old problem of what to wear.

Quite a few of Pittsburgh's society set are showing a marked departure from the conventional Florida trip. Among these are Dr. and Mrs. Thomas Turnbull, Jr., and their daughters Harriet and Janet, who choose to go to no nearer place than Africa. They left on Wednesday for New York from where they will sail for Africa. And on their way they are going to stop at Madeira, the Canary Islands, Sumatra, Sierra Leone and St. Helena. Sounds much more romantic, although more arduous, than Palm Beach, doesn't it? Cape Town will be their next stop and they will travel up the east coast of the country.

There are social entertainments in Africa, for Mrs. Turnbull's brother-in-law and sister, Mr. and Mrs. A. Lochner de Villiers, of Cape Town, will give a garden party on February 11 in honor of the Turnbull family. Several other members taking the same trip as the Turnbulls also will be among the guests, I hear.

Mrs. Birney K. McMechen, the William B. Schillers and the George A. Howes are all taking this Africa journey. The Turnbulls and Mrs. McMechen will return in April.

* * *

Just at present there are a goodly number of Pittsburgh women of the married set in New York, getting ready, we imagine, for the sunlit days of the South.

Mrs. Alfred E. Jenkins and Mrs. Howard Montgomery have been spending a few days there, stopping at the St. Regis.

The Walter A. Mays have been at the Ritz-Carlton and Mrs. George L. Collard is in New York, too, stopping at the Ambassador.

* * *

Mrs. William McBride and her debutante daughter, Marie Boggs McBride, returned Saturday morning to their Grant street, Sewickley, home after spending a few days in New York.

* * *

The John C. Stewarts, of Woodland road, left Saturday for Miami Beach, Fla. They have taken a house there for the winter, I hear. The Stewarts are accompanied by Mrs. Robert N. Standish and her young son, Robert N. Standish, Jr. Both families will return some time in April.

* * *

California is becoming more and more popular with those seeking to escape northern winters. The Frederic Schaefers, of Devon road, left yesterday for California. They also expect to spend some time in Honolulu.

* * *

The C. N. Harnas, of the Bellefield Dwellings have gone to Winter Park, Fla., for the remainder of the winter.

* * *

The Ladies' Auxiliary to the Beth Israel congregation, North Side, will hold its nineteenth annual dance tomorrow night in Webster Hall. Mrs. M. A. Moses is chairman.

* * *

Mr. and Mrs. George W. Eberhardt, of North Negley avenue, announce the marriage of their daughter, Miss Katherine Eberhardt, to Robert H. Depue, of Pittsburgh, which was solemnized October 19.

* * *

The marriage of Miss Eulalia Jones, of New York, daughter of Mr. and Mrs. Phillip Bristow Jones, of Turtle Creek, and Charles W. McGinnis, of Pittsburgh, formerly of New York, will be solemnized Thursday, February 9, in the Pittsburgh Athletic Association. Mrs. A. C. Campbell, of New York, will be matron of honor and Lucius McK. Crumrine, of Washington, Pa., is to be best man. Mr. and Mrs. McGinnis will sail February 11 on the Leviathan for England, and they will fly from London to Paris, later taking several air trips over Europe.

Miss Jones is a graduate of the University of Wisconsin, class of 1922, and in New York is president of the university alumni association and a member of the Women's University Club. Mr. McGinnis was graduated from Girard College. He served four years as national field secretary of the American Legion.

* * *

Alan F. Clark, son of Mr. and Mrs. D. L. Clark, of Dunmoyle street, has returned to the Culver Military Academy after spending the holidays at home.

* * *

Mr. and Mrs. Joseph G. Smith, of Lincoln avenue, Edgewood, announce the engagement of their daughter, Miss Margaret C. Smith, to William F. Collman, son of Mr. and Mrs. Charles J. Collman, of Vilsack, Pa.

* * *

Women of the Assumption Church, Jackson street, Bellevue, will hold a chicken dinner tomorrow and Wednesday nights in the church auditorium, followed by cards. Mrs. Joseph Sullivan is general chairman and Mrs. Andrew Kautzman will be in charge of the kitchen.

* * *

Miss Pauline and Miss Lillian Kiefker are on the card committee for the euchre, bridge, "500," Old Maid and bingo party to be held Wednesday night in the Elks' Temple, Seventh street, by the Old St. Mary's Alumni. Miss Margaret O'Donnell is general chairman with Miss Helen Laffey in charge of the ticket committee; Mrs. Elizabeth Brennan McGinty, door; Thomas Jones and John Grealish, reception; Miss Colette Kaiser, prizes, and Miss Nora O'Connell, cards. Miss Ella Mae Donovan and Miss Mary Grealish are sub-chairmen.

* * *

A card party will be held tomorrow night in the Pittsburgh Hospital by the Nurses' Alumnae Association for the benefit of the hospital. Miss Jane O'Brien is chairman, assisted by Miss Florence Conroy.

* * *

Mr. and Mrs. S. T. Jones, of Lancaster avenue, Regent Square, announce the engagement of their daughter, Miss Kathryn Marie Jones, to Reinhold L. Fricke, of Pittsburgh and Buffalo.

* * *

Mrs. Florence Chisholm Douglass has returned home from New York after spending the holidays with her sister, Mrs. Catherine Chisholm Cushing, the playwright.

Patricia Pitt

DANCE CHAIRMAN

Mrs. D. Withum Miller is chairman of the dance to be given Thursday night in Webster Hall by the Mercy Hospital Nurses' Alumnae Association.

MRS. D. WITHUM MILLER

Photo by Trinity Court.

OAKLAND CLUB TO HEAR ABOUT JUVENILE WORK

Mrs. Carrie McCandless, chairman of the civic and Juvenile Court committee of the Woman's Club of Oakland, will have Friday's meeting in charge, and will present Miss Grace Woodrow, who will speak of the work of Morals Court, and Miss Grace Stokes, who will tell of Juvenile Court's activities. Miss Rosemary Mullen will present piano numbers and Miss Eva and Miss Margaret Page will sing. The club's annual card party is scheduled for Saturday at Oppenheim-Collins'. This will be under the direction of Mrs. George Lowry and her aides, Mrs. Mary Murphy, Mrs. W. F. Webb, Mrs. J. Hazelwood, Mrs. Carl Ehni, Mrs. J. Crawford, Mrs. H. J. Sedwick, Mrs. J. Garver, Mrs. G. Heaps, Mrs. C. B. McFall, Mrs. C. Reeves and Mrs. Norval R. Daugherty.

* * *

Miss Harriet Dunn of New York City, a member of the National Girls' Friendly Society will be the speaker at the annual banquet of the Trinity Girls' Friendly Society in McCreery's, January 26. Honorary associates and the vestrymen of Trinity Church, with Bishop Alexander Mann and the Rev. Dr. Percy G. Kammerer as honor guests, have been invited to attend. Miss Beatrice Curtin is chairman for the banquet.

* * *

The Pittsburgh League for the Hard of Hearing, which will celebrate its eighth anniversary next month, has elected the following officers: President, Miss Henrietta B. Logan; first vice president, Miss Ella Price; second vice president, Mrs. H. E. Jeffries; secretary and treasurer, Miss Cora A. Crawford, and W. A. McKean and Edward B. Yellig, directors.

* * *

Miss Gertrude Gordon, a member of the Women's Press Club and of the Business and Professional Women's Club, is speaking before the Kiwanis Club of Butler at a dinner in the Butler Y. M. C. A. tonight. Impressions gained during a month's western circle trip, and through the Panama Canal will be given by Miss Gordon.

* * *

The Wimodausis Club is to act as the hostess organization for the Allegheny County Federation meeting in the Congress of Clubs, January 27. Mrs. H. F. Goodman, president, has appointed the board of directors and all past presidents as a hostess committee, with Mrs. J. C. DeNoon as chairman.

* * *

The Italian Women's Republican Club will hold a Mardi Gras dance in the Kenyon Theater February 21. Plans for the affair will be completed at a meeting next Friday.

* * *

Sponsored by the League of American Pen Women, Mrs. Arthur J. Hopkins gave the first in a series of three lectures at Pennsylvania College for Women this afternoon. The others will follow Wednesday and Friday afternoons. Mrs. Hopkins was a guest of the Woman's City Club at luncheon on Saturday and after luncheon spoke on "Bromidia," saying people live today vicariously instead of directly; they are reading but not doing. Men and women crave danger, but the automobile is almost the only thrill they have left, she declared.

* * *

The radio program for the Congress of Clubs will be given this week by Mrs. John M. Phillips, chairman of the American home department of the State Federation, who will talk on "The Soul of the American Home" over KDKA tomorrow morning.

* * *

A chicken dinner will be given by the West Liberty's Woman's Club the night of February , in celebration of "husband's night." The members will have an all-day and evening sewing next Thursday at the home of Mrs. John A. Anderson, Pioneer avenue.

* * *

Plans for a benefit euchre will be made Thursday night at a meeting of the Sixteenth Ward Republican Women.

DEATH ROLL

Mrs. P. J. O'Connor.

Mrs. Alice S. Kelly O'Connor, 54, wife of Prof. P. J. O'Connor, principal of Bedford School, died in her home, 269 Fifth avenue, last night. Mrs. O'Connor, organizer and first president of the Daughters of Betsy Ross, had been an invalid for four years, but prior to her illness had been active in civic and community affairs in Pittsburgh. She was born in Staffordshire, England, but came to Pittsburgh at an early age and lived here practically all of her life. She taught art at Seton Hill College in 1900 and prior to that had taught in the public schools of Pittsburgh. She was a member of St. Agnes Roman Catholic Church and at one time was contralto soloist. She had been active in the Congress of Women's Clubs, the Civic Club of Allegheny County, the Equal Franchise Association and many other local civic organizations.

She leaves two sons, Francis J. and James P. O'Connor, both of Pittsburgh; two daughters, Lucille C. and Elizabeth O'Connor, both of Pittsburgh, and two brothers, Edward A. and Thomas P. Kelly, both of Pittsburgh.

Patrick E. Stack.

Patrick E. Stack died in his home, 72 Marion street, Saturday. He was born in Ireland and came to this country when 19 years old. He had been a resident of Pittsburgh for 20 years, and during that time was engineer at the Mercy Hospital. Stack was a member of the Epiphany Roman Catholic Church and the Holy Name Society. Besides his widow he leaves two daughters, two sons, two sisters and four brothers.

William L. Ewens.

William Lamble Ewens of 2744 Ocean avenue, Dormont, died Saturday in his home. Mr. Ewens was well known as an insurance salesman. He was a member of Franklin Lodge No. 221, F. & A. M. He leaves his widow, Mrs. Minnie Bowman Ewens; three sisters, Mrs. H. L. Bender of Miami, Fla., and Mrs. Chester Erb and Miss Agnes Ewens, both of Pittsburgh, and one brother, Charles Ewens of Los Angeles, Cal.

Mrs. Allen S. Penney.

Mrs. Nina Lee Fox Penney, 39, wife of Allen S. Penney, died yesterday in her home in Uniontown. Mrs. Penney was born in Harrisville, W. Va., and was a daughter of Mr. and Mrs. A. L. Fox. She lived in Pittsburgh for several years prior to going to Uniontown. She leaves besides her parents and her husband, a son, two brothers and a sister.

Mrs. Elizabeth J. French.

Mrs. Elizabeth Jane French, 78, widow of William French, died yesterday in the home of her daughter, Mrs. Alex Chisholm, 113 Sheridan avenue, Bellevue. She was born in Armstrong county and was a member of the Kittanning Lutheran Church. She leaves one son, four daughters, one sister and one brother.

Mrs. Jennie Hardy Eadie.

Mrs. Jenny Hardy Eadie, 61, wife of George T. R. Eadie, 612 Romine avenue, McKeesport, died Saturday at her home. She was a member of the First Presbyterian Church of McKeesport Woman's Benefit Association, Macabees, D. A. R. She is survived by two sons, two daughters and three brothers.

Miss Bridget T. Duffy.

Miss Bridget T. Duffy, 72, a resident of Pittsburgh for 23 years, died yesterday in the home of her niece, Mrs. Elmer G. Haenel, 1162 Berkshire avenue, Brookline. Miss Duffy was a member of St. Augustine's Catholic Church, Thirty-seventh street. She leaves one brother and four sisters.

UNIONTOWN CONSTABLE ARRESTS 1,001 IN 2 YEARS

UNIONTOWN, Pa., Jan. 16.—Joe Levendoski, local constable, made his 1,001 arrest in two years yesterday.

MONDAY'S RADIO PROGRAM

EASTERN STANDARD TIME.

LOCAL

6:00 P. M.
KDKA (316)—Time.
WCAE (461) — Waldorf - Astoria music.
KQV (270)—Household topics.
6:08 P. M.
KDKA (316)—News of Pittsburgh Automobile Show.
6:15 P. M.
KDKA (316)—Little Symphony orchestra.
KQV (270)—Musical review.
7:00 P. M.
WCAE (461)—Orchestra.
KQV (270)—Studio program.
7:30 P. M.
KDKA (316)—Roxy's Gang.
KQV (270)—Health talk.
7:45 P. M.
WCAE (461)—Soprano, baritone.
8:00 P. M.
WCAE (461)—Tenor.
KQV (270)—"Happy Hour."
8:30 P. M.
WCAE (461)—Gypsies.
9:00 P. M.
KDKA (316)—Rise and Shine.
WJAS (270)—Musical Album.
9:30 P. M.
WCAE (461) — General Motors Family party.
10:00 P. M.
KDKA (316)—Neo Russian String Quartet.
WJAS (270)—The Captivators.
10:30 P. M.
WCAE (461)—Capitol Limited trio.
11:00 P. M.
KDKA (316)—Time, weather.
WCAE (461)—Lopez and orchestra.

OUTSIDE PITTSBURGH

6:00 P. M.
WJZ (454) New York—Manger orchestra.
WEAF (492) New York—Waldorf music.
6:15 P. M.
WOR (422) Newark—Old King Cole.
6:30 P. M.
WCAE (461) Philadelphia—Pennsylvania orchestra.
WJZ (352) Detroit—Concert.
WJR-WCX (441) Detroit—Venetian ensemble.
KIP (349) Philadelphia—Coogan's orchestra.
6:45 P. M.
WGC (275) Davenport—Chimes.
7:00 P. M.
WJZ (454) New York—Time; Serenading Minstrels.
WJR-WCX (441) Detroit—Lingerman Minstrels.
WMAQ (389) Chicago—Vocal.
WJAX (341) Jacksonville—Orchestra.
WOR (422) Newark—Commodore ensemble.
WSB (476) Atlanta—Vick Myers orchestra.
7:05 P. M.
WFG (272) Atlantic City—Concert.
7:30 P. M.
WFLA (517) Clearwater—Scarlet Guards.
WJZ (454) New York—Barry's Gang.
WCAE (461) Philadelphia—Instrumental.
KSD (545) Clarinda—Hay Moss Five.
WMAQ (447) Chicago—Orchestra.
WGY (380) Schenectady—Music.
7:45 P. M.
WJZ (454) New York—Physical Culture Talks.
7:55 P. M.
WOR (422) Newark—Cabinet.
8:00 P. M.
KYW (526) Chicago—Hamp's serenaders.
KTHS (384) Hot Springs—Arlington orchestra.
WEAF (492) New York—Great composers.
WOAI (599) San Antonio—Gunter orchestra.
WJAX (341) Jacksonville—Studio; tenor.
WGR (303) Buffalo—Jenny Wren hour.
WDAF (370) Kansas City — Russo's string quartet.
WFG (272) Atlantic City—Dinner dance.

Tonight's Radio Features

7:30 P. M.
KDKA (316)—Roxy's Gang.
9:30 P. M.
WCAE (461)—General Motors Family.
10:00 P. M.
WJAS (270)—The Captivators.
10:30 P. M.
WCAE (461)—Capitol Theater Trio.

KMA (395) Shenandoah — Appleseed twins.
8:30 P. M.
WEAF (492) New York—Gypsies.
WHAS (372) Louisville—Studio concert.
KOA (326) Denver—Orchestra.
KFI (469) Los Angeles—Southern Symphonians.
WJAX (341) Jacksonville — Old-time fiddlers.
WHN (360) New York—Loew's orchestra.
9:00 P. M.
KTHS (384) Hot Springs — Harmony singers.
WJZ (454) New York—Rise and Shine.
WJAX (341) Jacksonville—Recital.
WGR (303) Buffalo—Hawaiian ensemble.
WBBM (389) Chicago—Guest artist recital.
WOR (422) Newark—Musical album.
WSB (476) Atlanta—Concert.
9:15 P. M.
WEMC (484) Berrien Springs—Pastor and the professor.
9:30 P. M.
KTHS (384) Hot Springs—Ozark philosophers' symposium.
WEAF (492) New York—Family party.
KFI (469) Los Angeles—Edmonds collection.
WSMB (322) New Orleans—Music.
WBZ (333) Boston—Mixed trio.
10:00 P. M.
WFLA (517) Clearwater — Springtime serenaders.
KOA (326) Denver—Orchestra.
WJZ (454) New York — Neo-Russian string quartet.
WJR-WCX (441) Detroit—Music.
KFI (469) Los Angeles—Music box hour.
WOR (422) Newark—Captivators orchestra.
KHJ (416) Los Angeles—Tenor.
WEAF (492) Baltimore—Baltimoreans.
WFI (517) Atlantic City—Melody Pals; novelty program.
10:15 P. M.
KOA (326) Denver—"I. M. S. Pinafore."
10:30 P. M.
WMC (537) Memphis—Concert.
WJZ (454) New York—Sheps and Gross.
WEAF (492) New York—Moon Magic.
WCCO (405) Minn.-St. Paul—Third Infantry band.
WDAF (370) Kansas City—Concert orchestra.
WRC (469) Washington—Meyer Davis' orchestra.
WSM (337) Nashville—Minstrel men.
WBZ (333) Boston—Andrews troubadours.
11:00 P. M.
WEAF (492) New York—Lopez orchestra.
WJR-WCX (441) Detroit—Tin Pan Alley.
KFI (469) Los Angeles—Shell program.
WJBT (399) Chicago—Popular.
WHO (535) Des Moines—Organ.
KHJ (416) Los Angeles—Steel ensemble.
WMAQ (447) Chicago—Popular.
11:30 P. M.
WJAX (341) Jacksonville—Organ.
11:50 P. M.
WJR-WCX (441) Detroit—Good Will trio.
KYW (526) Chicago—Hamp's serenaders.
WFG (272) Atlantic City—Follies Bergere dance orchestra.
11:45 P. M.
WSB (476) Atlanta—Male artists.
12:00 MIDNIGHT.
KFI (469) Los Angeles—European plan.
WHN (360) New York—Cotton Club orchestra.
KHJ (416) Los Angeles—Pinafore.
12:45 A. M.
WDAF (370) Kansas City—Nighthawk frolic.
1:00 A. M.
KFI (469) Los Angeles—Spotlight hour.
KHJ (416) Los Angeles—Beverly Hour.
WLIB (316) Chicago—Dance orchestra.

52 NEW MEMBERS AT 2D PRESBYTERIAN CHURCH

Fifty-two new members were received into the Second Presbyterian Church, Eighth street, yesterday at the morning service. At night quite a few were unable to get into the church, owing to the large attendance.

The male quartet of Tuskegee University sang several Negro spirituals. By whistling, the Rev. E. McCoy Franklin, of Crossmore, N. C., gave imitations of song birds of the mountainous regions of that part of Carolina where he has built and where he conducts a wonderful school for the education of poor white children.

RUTH'S MOTHER BETTER: MAKE BURIAL PLANS

By International News Service.

NEW YORK, Jan. 16.—Mrs. Josephine Brown was sufficiently recovered today from a physical and mental collapse to discuss with relatives plans for the funeral of her executed daughter, Ruth Snyder.

It was decided not to open the casket containing the body either before or during burial services in the mortuary at Woodlawn Cemetery, where it now lies awaiting interment, probably this week. Mrs. Brown will not look again on the features of the blonde cashweight murderess.

Special policemen have been stationed at the receiving vault to keep away the crowds who visit the cemetery out of morbid curiosity. At one time yesterday more than 100 cars were parked outside the cemetery. The same scene was witnessed at Rosedale Cemetery, Montclair, N. J., where the body of Henry Judd Gray is buried.

WOMAN HURT IN AUTO CRASH

Mrs. Anna Aiken of 2628 Mission street, and her brother-in-law, Gordon Aiken, 34, of 134 South Twenty-first street, were injured early this morning, when an automobile in which they were riding, was struck by another machine and overturned at Diamond and Ross streets. The woman was taken to the Mercy Hospital and Aiken was sent home.

The other machine was driven by William Silverman, 27, of 5379 Douglas avenue, who escaped uninjured. The Aiken machine overturned twice. Both Aiken and Silverman were arrested on charges of reckless driving and they will be given hearings in Traffic Court.

Struck by an automobile near his home yesterday afternoon, William Millikin, 6, of 1454 Crescent street, Wilkinsburg, suffered a fractured skull and body bruises. He was removed to the Columbia Hospital, where it was said his condition was serious. Virgil Murray of 1612 Coal street, is said to have been driving the machine.

BLUE GOOSE AFG

GRAPEFRUIT

are justly renowned for sweetness and flavor. The Blue Goose label on the skin of each fruit means the world's finest grapefruit. Fruits and vegetables bearing the Blue Goose label are uniformly the best.

AT YOUR DEALER'S

Our New Telephone Number Is ATlantic 2700.

OPPENHEIM, COLLINS & CO

525-529 Penn Avenue

FUR COATS

Reduced ⅓ to ½

Below Regular

None withheld—every remaining fur coat in regular stock included

FUR COATS

75.00

Formerly 150.00 to 175.00

Various smart pelts in newest modes.

Former Price	Reduced to
250.00 . .	125.00
265.00 . .	165.00
295.00 . .	195.00
375.00 . .	235.00
410.00 . .	275.00
475.00 . .	325.00
495.00 . .	365.00
595.00 . .	395.00
625.00 . .	465.00
795.00 . .	595.00

THEATRICAL FOLK TO AID MINERS' FAMILIES

MICKEY DANIELS

Mickey Daniels and Peggy Eames, appearing this week at the Sheridan Square, will be among the actors and actresses from 13 theaters appearing at the Davis' midnight show Thursday, for the benefit of destitute miners' families in the Pitsburgh district.

PEGGY EAMES

LUCY FOY

Lucy Foy, daughter of the one and only Eddie, is on the regular bill at the Davis this week. She, with scores of other nationally known stage characters, will appear at the benefit. Inset is of Gene Green, the big song and joke man, appearing at the Harris, who also will play the midnight show.

A Woman's Domain

The alert newspaper of today recognizes the modern woman as one who demands that HER newspaper give the things she wants.

Its development during the years has resulted in special features that are attractive to her, useful to her, designed especially for her entertainment.

Thus, besides the best fiction serials to be secured, the Pittsburgh Sun-Telegraph presents for her alone, every day—

Fay King's "sensible cartoons"
"Meditations"—Helen Rowland
"Tomorrow's Horoscope"
"Merely Margy," by John Held, Jr., and Lloyd Mayer
Up-to-Date Patterns
"How to Keep Well," by Dr. Copeland

and many other notable articles.

The mentally alert woman of today cannot afford to miss HER NEWSPAPER—

THE SUN-TELEGRAPH

Order It From Your Dealer Today

CLUE TO COLLEGE GIRL

MISSING STUDENT SEEN IN AUTO

By International News Service

NEW LONDON, Conn., Jan. 16.—Frances St. John Smith, missing 18-year-old student of Smith College, was seen here this morning accompanied by a young man in a roadster, according to a government forester from California en route to Weathersfield, Conn.

The forester said he recognized the missing student from her photograph in a newspaper. He said the girl was in a roadster parked outside a store here and that the machine was being stocked up with provisions.

The girl who the forester thought was Miss Smith tore up a letter and threw it in an ash-can, he said. The forester claimed he fished out the letter which showed the name "Smith" to be written on the envelope.

FIVE THEORIES

NORTHAMPTON, Mass., Jan. 16. Spurred by the offer of a reward of $1,000 efforts were redoubled today to find a trace of Miss Frances St. John, 18-year-old daughter of a New York broker, who vanished from Smith College under circumstances a mystifying as those surrounding the unsolved disappearance in November, 1925, of Miss Alice M. Corbett, of Utica, N. Y., Smith Co" ge student. Both girls vanished on Friday the 13th.

While the frenzied search continued, officials stated that they were working on five theories. These were:

1.—That Miss St. John Smith, was abducted and held for ransom; her father is reputed to be a millionaire.

2.—That she took her own life.

3.—That she eloped; friends said she had a love affair but her relatives denied it.

4.—That her mind became a blank from overstudy; she was behind in her college work and had been "plugging."

5.—That she met an accidental death—was hit by an automobile or fell through the ice of some river or pond in this vicinity.

PARENTS ON SCENE

Parents of the girl, whose home is at 129 East Seventieth street, New York, and who had a summer home at South Amherst, were here today personally in touch with the search for their daughter.

Sees Wife Burn

JAMES GRANER

Because of his infirmities, James Graner, 80, 415 Bigham street, Mt. Washington, was forced to stand by and watch his wife, Charlotte Graner, 70, burn to death today when her clothing caught fire in her home.

MUSIC
MAX SHAPIRO QUARTET
Y. M. & W. H. A.

PROGRAM.

Quartet E minor.....F. Smetana
Allegro vivo appassionato.
Allegro moderato a la Polka.
Largo sostenuto.
Vivace.
1st Over.....Max Shapiro
(Dedicated to the memory of Isaac Seder.)
Do Anges vi/Two syrinxe...Maurice Ravel
Piano Quintet in E flat major.....
.....Robert Schumann
Allegro Brillante.
In modo d'una marcia.
Scherzo molto vivace.
Allegro ma non troppo.

The Max Shapiro String Quartet must have been reassured by the large audience at the Young Men's and Women's Hebrew Association last night. It was the second concert in a series of chamber music recitals sponsored by the "Y," and a program of superior quality.

The quartet is now composed of Max Shapiro, first violin; Herbert Lomask, second violin; Milton Lomask, viola, and George Curry, cello, and is well-established Pittsburgh institution. As heretofore I was again convinced that the group plays miniatures best, not that they do not fully comprehend the musical values of works on a larger scale, but they play these more delicate compositions with greater repose. Tone, attack and intonation are then better. Oscar Helfenbein joined the quartet in playing of the Schumann quintet.

J. FRED LISSFELT.

SEAWEED PRODUCT HAS MANY VALUABLE USES

Agar-agar is the name of a gelatinous substance obtained from Ceylon moss and similar seaweeds. The name is of Malay origin. Agar-agar is used in soups and jellies and in the artificial cultivation of bacteria. It is also used in the Orient as a glue and to make silk and paper transparent.

NIAGARA FALLS PASTOR CALLED TO OAKDALE

The Rev. J. Melvin Keys, pastor of the Third Presbyterian Church, Niagara Falls, N. Y., was called to the pastorate of the First Presbyterian Church, Oakdale at a congregational meeting yesterday. The Oakdale church has been without a pastor for three months.

FOUR WEEK-END HOLDUPS NET THIEVES $34

Sunday was a poor business day for thieves, who operated extensively in various sections of the city. Two Negroes got $5 and a gold watch from Frank Pasky, 3556 Ridgway street, when they held him up in Herron avenue. Roy Komulak, 174 Thirty-ninth street, had only $5 for two white men who held him up in Penn avenue, near Thirty-third street, and he was beaten.

The cash register in J. H. Ingelbach's store, 1617 Lowrie street, yielded $5 for robbers, and three cartons of cigarets were obtained by thieves who entered the store of John L. Heis, 1723 Sniderman street.

Edward Mills, taxi driver, of 4614 Chatsworth street, was robbed of $19 and a watch by two men he had driven to West Homestead.

REMARKABLE VALUE!

a new EASY washer

with white Duco shields

$139

A new model of the famous Easy Washer—at the lowest price ever quoted on a standard nationally known washer of this quality. A demonstration will convince you of its splendid washing qualities. The low price puts it within the reach of every pocketbook, large or small.

SUPERIOR FEATURES OF THE EASY

Vacuum Cups wash the clothes gently. One piece Metal Wringer. Genuine Duco finish. Double-walled, heat retaining tub. Dent proof outer tub. Nickel plated inner tub. Gear driver. One point oiling. Fully guaranteed.

BOGGS & BUHL

phenomenal sale

PLAYER PIANOS

of striking quality and merit

$295

Remarkable value, and as far as we know—unprecedented.

A player-piano of outstanding quality—full 88 note—standard in every way, containing a mechanism of unusual merit—easy to pump—sensitive to the touch—durable as iron—at a price actually less than the piano itself—minus the player mechanism.

TERMS TO SUIT

Price includes — duet bench — 12 rolls music—one year's free adjustment service—one free tuning.

Choice of three woods: walnut, oak or mahogany.

Sale starts tomorrow morning when the store opens. The sales force has been augmented to insure you quick and expert attention.

BOGGS & BUHL

WITH EVERY TWO PACKAGES OF KOTEX AT 98c—ONE PACKAGE FREE. NOTIONS SECTION.

B&B

$37.50 TO $125.00 BELBER WARDROBE TRUNKS—RADICALLY REDUCED TO—$25.00 TO $83.35.

STORE HOURS: 9:00 TO 5:30 TELEPHONE: FAIRFAX 2600

suits--overcoats

$25

HUNDREDS OF THEM—ALL FROM THE REGULAR STOCKS—RADICALLY REDUCED FOR CLEARANCE

IF YOU'VE held off the purchase of a suit or overcoat because of price—certainly, this low figure removes the last argument. B & B clothing, remember—right from regular stocks, and thoroughly up to this store's high standard in style, quality and workmanship. This radically low price for one reason—to clean out all broken lots thoroughly—at once—and it will when men see how much quality is possible for so little money.

The suits are in single and double-breasted models—light and dark colors—in long-wearing fabrics. All sizes in the combined lot from 34 to 48. The overcoats come in light, medium and dark mixtures as well as staple grays and blues. Single or double-breasted models. Remarkable Sale Price—$25.00.

SALE—$45 AND $50 SOCIETY BRAND SUITS—REGULAR STOCKS AND GREAT NEW PURCHASES — $35.00

ADDITIONAL SHIPMENT—ARRIVED SINCE SALE OF LAST WEEK

sale—$150.00 Whittall's 9x12 anglo-persian rugs

$119.75

A substantial additional lot of these widely famed rugs arrived late last week—should have been here for the first of the sale. It amounts to a repeat of this great occasion — a choice equal to that of the original group. These rugs are patterns to be discontinued from the Anglo-Persian line for 1928—finest, first quality—a boon to home-furnishers — Whittall's Anglo-Persian Rugs—a clean cut saving of thirty dollars—Sale $119.75.

$138 8.3x10.6 Ft. Whittall's Anglo-Persian Rugs—$110.40

Other sizes—quantities limited at proportionate reductions.

BOGGS & BUHL

Practical Endowment

PROF. JOHN J. ABEL

Prof. John J. Abel, head of the pharmacology department of Johns Hopkins University, has founded a gift of $195,000, provided by the Chemical Foundation of New York, for research tending to discover the cause and definite cure of common colds.

PLAN RAISING 18 NORTH SIDE STREETS

Another advance step was taken in Pittsburgh's flood prevention program today when ordinances appeared in Council proposing the raising of 12 streets in the North Side flood district west of Federal street.

The streets which would be raised are St. Mary's Court, Burdock way, Cobra way, Alcor street, Balkan street, Waino way, West Canal street, Zinc way, Cremo street, Herb way, Bisco street, Corry street, Scotland street, Merchant street, Martindale street, Reedsdale street, Shore avenue and Hypolite street.

The necessary legislation for raising Lacock, Robinson and Dasher streets already has been approved by Council. Public Works Director Edward G. Lang, after sending the ordinances to Council, stated that it had not yet decided whether to get the material for raising the streets by removing Monument Hill, as proposed by Councilman Harry A. Little, or by importing slag and dirt.

The total cost to the city in property damages is estimated by Lang at not more than $150,000, far less than that incurred when the North Side streets east of Federal street were raised. Many of the property owners, he thought, would waive damages in order to make the district and their properties safe from floods. The streets would be raised above the height of the highest floods in the history of the city.

GIRL ADMITS BIGAMY

Helen Smith, at 17, has two husbands, she admitted in Morals Court today. She was held for court on a bigamy charge.

A letter from her first husband, now in California, stating that he had remarried, spurred her on to accept the proposal of George Gearhart, 20, of Lytle street, Hazelwood, and marry him last Tuesday, she told the court.

Living in Cleveland, about a year ago, she married Wilson Grosier. After three weeks he left for California.

At her home again, Helen said she and her stepfather failed to agree, so she came here to live with Mrs. Alex Garris, 1711 Howard street, North Side, an aunt.

TARENTUM BOY HIT, SKULL FRACTURED

Struck by an automobile near his home Saturday night, Edward Pracko, 2-year-old son of John Pracko, 126 West Seventh street, Tarentum, is in the Allegheny Valley Hospital with a probable fracture of the skull. J. P. Jacobs, of Brackenridge, driver of the car, was released on his own recognizance by Tarentum police.

Fined $10 for Criticizing Policeman

Because Albert McGuire, of Carey way, South Side, took upon himself to criticize Patrolman James Queenan for arresting James Hennessy, of 2230 Sarah street and having him brought into Morals Court yesterday, McGuire found himself before Magistrate A. D. Brandon who fined him $10 on a disorderly conduct charge. Hennessy had previously been sentenced to the workhouse for 60 days on a charge of annoying women.

Queenan had just finished testifying against Hennessy when McGuire approached him and criticized him in having Hennessy brought into Morals Court instead of the South Side Police Court. McGuire insinuated he could fix the matter in the other court. The patrolman listened to the criticism and then dragged McGuire before Brandon whom imposed the fine.

To-Morrow Starts National Thrift Week

Appropritely begun on the birthday of Benjamin Franklin, our first Economist. We suggest that you make practical application of Thrift Week by consulting our Budget Bureau on the Eighth Floor,

KAUFMANN'S

FIFTH AVENUE ATLANTIC 1000 PITTSBURGH

Sample Handkerchiefs

At Savings of ¼ to ½

We present a sale of manufacturers' samples .....both men's and women's handkerchiefs..... a remarkable clearance at savings of ¼ to ½. There is a large variety from which to choose..... but in many cases, only one 'kerchief of a kind,

At 5c....Women's 'kerchiefs fashioned of novelty prints, batistes and voiles with embroidered corners. Also, at this price, are men's handkerchiefs with woven borders,

At 8c....Lovely imported 'kerchiefs for women.... of batiste....embroidered,

At 10c....Women's linen 'kerchiefs with dainty touches of embroidery in corners.

At 17c....Women's 'kerchiefs of white and colored linen....embroidered....Also, some plain linen 'kerchiefs for men and boys,

At 29c....Women's novelty 'kerchiefs.... Some are embroidered....some lace trimmed.... some attractive novelty prints,

At 33c....Women's novelty 'kerchiefs.... hand-embroidered, white and colors,

At 49c....Women's imported embroidered linen 'kerchiefs. Men's handkerchiefs corded or colored woven borders,

(Kaufmann's—Main Floor)

Fashions New Brims Cast Spring Shadows

$10 $15

Brims are here! Narrow or medium-wide brims smartly accompanied by crowns that are lower, less bulky than before. Felts, crocheted straws, ballibuntls, are all popular. And you really should see the new shades! Wood violet, cafe creme, Lucerne blue, bright navy, lipstick. Harbingers of Spring, all of them.

In the Adoria and Debutante rooms.

(Kaufmann's—Fifth Floor)

Revue of Fashions *in the* DUCHESS SHOP

Tuesday and Wednesday

10:30 A. M. and 2:30 P. M.

TO-MORROW and Wednesday living models will display gowns designed especially for larger women. Lovely afternoon and street dresses are shown. Anyone interested has an opportunity to ask any one of these trained models about the features of the dresses, about the requirements of larger women, about the details of the Spring mode. Special attention is paid to the short stout figure. Sizes from 38½ to 52½.

Seven Price Groups Are Featured, $25 to $79

(Duchess Shop—Fourth Floor)

IN THE JANUARY SALE

Combilets

3.85

These combilets feature the inner belt as shown in the sketch. Fashioned of pink rayon broche, with a well-boned belt that gives the necessary diaphragm support. Shoulder straps are detachable. A splendid garment for medium or full figures. And the saving is considerable!

Girdles, 2.85

Wrap-around style in 12 and 14-inch lengths. Rayon broche, with side or front fastening. Splendid values—features in the January Sale.

(Kaufmann's—Sixth Floor)

Laird-Schober Fine Footwear Excels in the Daytime Mode

Laird-Schober shoes mean to style-knowing women, the very perfection of smart footwear. In these Laird-Schober models which we display, is reached the finest exemplification of the daytime mode. The finest bench-made footwear....which means, hand-made footwear ....fashioned of new materials in wide variety....exquisite styling....the excellence of the finished product are shown here exclusively, bearing the Laird-Schober name.

The new models display rich materials styled to harmonize with the new ensembles. 22.50 and $25.

(Kaufmann's—Fifth Floor)

Fine Chiffon Silk Hosiery Very Sheer With Picot Edge

A fine chiffon hose for wear with the finest of slippers is here....a very sheer hose with French welt and picot edge. The sheerness brings out the loveliness of the shades....gunmetal....Peter Pan, a shade lighter than gunmetal....Pomonia, light grey, Brighton....and the brown and tan shades, Turftan, Autone, Rose Beige, Cho-San and French Tan. Priced 3.50.

(Kaufmann's—Main Floor)

Eight Exquisite Diamond Pieces Are Liberally Reduced

A few pieces of extra-fine diamond jewelry have been in our lines longer than our rigid merchandising policy permits. We have reduced them for immediate selling. All the mountings are of platinum.

Platinum Slave Link Bracelet, sketched, is set with 84 diamonds and 12 sapphires. Was $1600, now priced ***$998.***

Brooch, illustrated, is of all platinum set with 61 diamonds which weigh 2 6/100 cts. Regularly $810, now ***$540.***

Brooch, sketched, with lacy platinum design, contains 87 diamonds.....the total weight of which is 2 64/100 cts. Regular price $1000. Now ***$667.***

Ring, as illustrated at lower right, is set with perfect blue white diamond, emerald cut, weighing 2 10/100 cts., surrounded by 43 small diamonds set in platinum mounting. Regularly priced $2150, now ***$1435.***

Dinner Ring, sketched, was $1500, now ***$995.***

Scarf Pin, sketched, was $700, now ***$425.***

Bracelet was $1250, now ***$795.***

Bracelet was $1350, now ***$895.***

(Kaufmann's—Main Floor)

IN THE JANUARY SALE

1000 DOZEN TURKISH TOWELS

35¢ EACH

(4.00 PER DOZEN)

Splendid values! Thrifty housewives will check up on their supplies of Turkish towels—and buy while savings are so very apparent. Great snowy piles of Turkish towels...double thread, spongy, absorbent. Unusually fine wearing and laundering qualities. You may choose plain white, or white with jacquard or striped borders . . . pink, blue, gold.

All-white, 22x44 Jacquard borders, 20x38
Stripe borders, 22x44 Dobbie borders, 20x42

18x34 Huck Towels

Pure linen with damask borders in neat designs. Spoke hemstitched. Size 18x34 inches. **45c ea.** ***5.25 Dozen***

(Kaufmann's—Sixth Floor)

Continuing Our Semi-Annual Sale REMNANTS

Silks—Woolens—Wash Goods—Linens At Reductions of ⅓ to ½ and More

SILKS *1 to 5 yard lengths*

79c Yd. For qualities regularly 1.19 to 1.48.
1.19 Yd. For qualities regularly 1.68 to 2.85.
1.59 Yd. For qualities regularly 1.95 to 2.48.
1.89 Yd. For qualities regularly 2.95 to 3.48.

WASH GOODS *1 to 5 yard lengths*

15c Yd. For qualities regularly 28c to 35c.
25c Yd. For qualities regularly 45c to 59c.
35c Yd. For qualities regularly 55c to 75c.
50c Yd. For qualities regularly 85c to 1.25.

WOOLENS

89c Yd. For qualities regularly 1.29 to 1.95.
1.59 Yd. For qualities regularly 1.95 to 2.95.

LINENS

69c Yd. For qualities regularly 75c to 1.00.
1.00 Yd. For qualities regularly 1.25 to 1.50.

(Kaufmann's—Sixth Floor)

Clearance!

Oriental Rugs

Deep pile, firm, silky weaves . . . taken directly from the regular Kaufmann stocks . . . offered at the sharpest reductions known in many months.

66 Scatter Rugs

Hamadans, Persians, Anatolians, Turkish Mossouls and Beloochistans. Various sizes averaging 3x5 feet. Were $15 to $30. Clearance price $10 to 19.50.

Chinese Rugs

Very fine quality Chinese Rugs — size 9x12. Also 2 Rugs, size 10x13—regularly 325.00 up to 375.00. Clearance price $250.

Miscellaneous

A few odd room size Turkish and Persian Rugs; also 2 damaged rugs, one less than ½ price. Clearance prices $50 to $100.

One Gorovan Rug, 9.3x13, regularly 215.00, at $165—one Ispahan Rug, 11.4x14, regularly $695, at 465.00—one Semi-Antique Khorassan, 13.6x19.6, regularly 1750.00, at $1100.

(Kaufmann's—Ninth Floor)

This Is

ROTAREX WEEK

Rotarex products are sold in Pittsburgh exclusively at Kaufmann's . . . electrical servants that know no tiring—now dressed in gay Blues, Red, Greens and Greys that match in charm their sweetly running mechanism—Washer or Ironer,

99.50

See these servants at work this week!

(Seventh Floor)

3.50 Wardrobe Bag With Hookless Fastener—2.95

Here is a special value in this wardrobe bag that will appeal to housewives. "Allon" Garment bag . . . closes up the side with hookless fastener . . . insuring protection from dust. Each bag holds eight garments on detachable heavy wire frame. The bags are 55 inches long . . . lengthy enough for any suit, coat or gown. Fashioned of 8-oz. art ticking in gay floral and striped patterns.

A feature of further interest is the inside pocket, which may hold sachet if the garments enclosed are frocks . . . moth preventives, if the garments are to be put away for a length of time. A regular 3.50 value . . . specially priced 2.95.

(Kaufmann's—Main Floor)

Instructions in Hooked Rug Making

These rugs . . . with their gay patterns . . . of increasing popularity in home decorations . . . are so easy and quick to make under expert direction! A teacher is giving a special demonstration now in our Art Needlework Section. There is an unusual selection of real Colonial patterns from which to choose. Instructions without charge.

(Kaufmann's—Fifth Floor)

Spectacles, 3.15

Toric spherical lenses fitted in comfortable spectacle frames—No extra charge for examination.

Ground-in Bifocals, 9.50

Distant and reading vision in one pair of lenses. No extra charge for examination.

M. Labowitz, T. Chartier, G. Concelman
(Registered Optometrists)

(Optical Dept.—Diamond St. Balcony)

These Are Ideal

RADIO NIGHTS

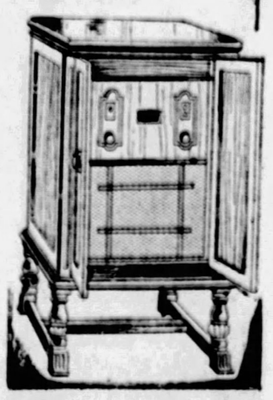

January, February, March — the three months when receptivity is best, and enjoyment the keenest! The marvelous instrument shown here brings it all to you — and brings you the Orthophonic Victrola as well, both in one superb cabinet. Fully electric—no batteries or eliminators. All for $385.

(Eleventh Floor)

HEAR SCALZO'S ORCHESTRA IN THE BIRD ROOM DAILY FROM 3 TO 5

Ambition to Receive Army Training to Be Realized

"Slim" Ordered to Brooks Field, The Military Aviation Cadets' Camp

Lindbergh was ever progressing, as indicated by the installment of his "We" in the Sunday Sun-Telegraph yesterday. He sold his Jenny plane and had a trying experience with an Italian pursuit plane. He took his examination for entry as a cadet at Brooks Field. While waiting for the report he went with a friend in a Canuck plane to the South. It was a practice trip for the friend, and not less so for "Lindy." Barnstorming paid expenses, and there was sight-seeing such as appeals to every live youth of the Lindbergh type.

New "Chute" Gives Confidence

By COL. CHARLES A. LINDBERGH.

CHAPTER IX.

WE REFUELED at Hattiesburg and Mobile, then landed at the Naval Air Station near Pensacola, Fla., where the commanding officer showed us every courtesy during our visit.

At last I received notice from the War Department to the effect that my examination had been satisfactorily passed, along with an order to appear at Brooks Field, San Antonio, Tex., in time to enter the March 15 class of flying cadets.

Klink and I decided to cut short our stay at Pensacola and to work our way as far west as time would allow before it was necessary for me to leave for Brooks Field.

We had promised to take one of the ladies of the post for a short hop before leaving, and on the morning of our departure I took off for a test flight before taking the lady over Pensacola.

Just after the ship had left the field and was about 200 feet high over the bay the motor "revved" down to about 500. I banked around in an attempt to get back to the field, but lacked by about 15 feet enough altitude to reach it and was forced to land in the sand hills less than a hundred feet from the edge of the flying field. The first hill wiped off my landing gear and one wheel went up through the front spar on the lower left wing, breaking it off about two feet from the fuselage.

A quick survey of the plane showed that we would require a new landing gear and propeller in addition to the material required to splice the spar.

Navy Helps Out

The navy hauled the plane into one of its large dirigible hangars and allowed us to make use of its equipment in repairing the damage. We purchased a spare landing gear and a propeller, then built a box frame around the broken spar and, after gluing all the joints, screwed it into position and wound the splice with strong cord, which was then shrunk tight by several coats of dope. In this way the splice was made stronger than the original spar had been.

When we were not working on the ship we made several trips to the old Spanish forts which protected the city during the days when Florida still belonged to Spain. These are in an excellent state of preservation and contain a number of passageways, one of which is supposed to lead underground between the two fortifications, but although we searched carefully for the opening to this tunnel we never found it.

In all we spent about a week repairing the plane, and when it was ready to fly once more I tested it with an Irving parachute borrowed from one of the officers of the station. That was the first service type of chute I had ever worn and I experienced the unique feeling of not caring particularly whether the ship held together during the tests or not. I put that Canuck through maneuvers which I would never have dreamed of doing with it before, yet with the confidence of absolute safety.

'Chute Development

The advent of the service parachute was a tremendous step forward in the advance of aviation. It gave the test pilot a safe means of escape in most cases when all else had failed. It permitted formations to fly closer in comparative safety, and, in short, allowed flyers to learn more about their planes than ever before. All this contributed to the ever-increasing knowledge of practical flying which makes possible the safety of present air commerce.

The airplane parachute has developed with the rapidity of the planes themselves. For years descents with 'chutes were made from balloons, but the first jump from a plane was by Capt. Berry at St. Louis, Mo., in 1912. His parachute was a comparatively crude affair and of no use in an emergency. Ten years later service type parachutes had been perfected which were strong enough to stand any strain the weight of a man's body fall through the air could place on them, no matter how many thousand feet he fell before releasing the parachute from its pack, and today, 15 years after Capt. Berry made the first jump from an airplane, every army and air mail pilot is required to wear a parachute.

The test flight over we lashed a five gallon can of gasoline on each wing and followed along the Gulf of Mexico to Pascagoula, Mississippi. There was a small crack half way down the back of the Canuck's gasoline tank and when the gas no longer oozed out through the crack we knew that the tank was half empty. By carrying the two gas cans we obtained an extra hour's cruising range, and when the main tank became low I would pour their contents into it through a short length of steam hose. In this way we expected to make longer flights between landing fields and partially make up for the time lost at Pensacola.

From Pascagoula we went to New Orleans, landing in the race track north of the city. Then to Lake Charles and from there to Rice Field at Houston, Texas. At Rice Field we installed three fuel tanks under the top wing and center section, which gave us 37 gallons extra capacity, or, in addition to the five gallon cans lashed on the wings, a cruising range of about 400 miles.

The field was covered with water and as our next stop was to be Brooks Field, which is just a few miles south of San Antonio, we only filled the wing and main tanks, leaving the five-gallon cans empty.

Too Much Load

At Brooks I obtained definite instructions to report not later than March fifteenth.

It was then the end of February but we decided to push on as far west as the intervening time would allow. Then I would return by rail and Klink would continue alone.

We filled all of our tanks and after running along the ground for half a mile, stalled into the air; but after three circles of Brooks Field were completed and the plane was less than 50 feet high we landed and left one of the cans. Klink held the other in his lap in the rear cockpit.

We had no more trouble in attaining several hundred feet of altitude with the lessened load and greatly lessened resistance, which counted for much more than the weight of the gasoline, but an hour later, when the elevation of the ground below us increased as the mountains were approached, we were again just skimming the mesquite and cactus. At last it was necessary for Klink to heave his gas can over the side and for me to turn the ship down a ravine to keep from striking the ground. It was disappointing enough to leave the first can at Brooks Field but I do not believe Klink will ever forget the sight of the second as it burst on the ground below us.

Some time later we came to the West Nueces river and, mistaking it for the Rio Grande, turned north. We had been cutting across country, but had hardly flown long enough to have reached the Rio Grande. The Rio Grande was the only river, according to my map, with a railroad running along the northeast bank. We followed the West Nueces to Camp Wood, where the rails ended. By that time I knew that the map was in error and we were on the wrong course, but as there was insufficient fuel remaining to warrant our cutting across the mountains to the west, we landed in a small sheep pasture near Barksdale. This pasture was not large enough for us both to take off together, so I flew the ship over to Camp Wood alone and landed in the town square. With the wind blowing from the right direction, and by taking off under two telephone lines and over one road, the square afforded a long enough runway, provided the wind was blowing from the proper direction.

(Copyright, 1927, by Charles A. Lindbergh.)

(Tomorrow Col. Lindbergh will tell some exciting incidents of himself and Klink in the rough Texas country.)

'MOTH' REVEALED AS QUEEN OF GEM THIEVES

GIRL SCOUTS LEARN -:- MODERN -:- HOUSEKEEPING METHODS

HELEN NUNGESSER JUNE WATSON

These Girl Scouts are worrying over details of housekeeping. While one marvels at the amount of dust accumulated on library books, the other tries to stretch a $25 salary into a $27.50 budget. The girls enjoy this housekeeping because they are only playing at it. Lectures on home making are given in Utility Hall in the basement of the Philadelphia Company's building, where a completely furnished house is utilized for demonstrations.

AMY THOMSSEN RUTH McCLOSKEY

Girl Scouts are taught that a meal tastes much better when tastefully arranged and served, and this intimate scene shows with what pleasing design the housewives of tomorrow are trained in the art of decoration. Interior decorating, choosing home sites and planning the house, heating systems and wall finishes are some of the subjects the Girl Scouts are lectured to at the Saturday morning meetings.

VIRGINIA KERNS MARY E. JONES

What delight these scouts are having in the modern and completely furnished kitchen, where every Saturday they attend lectures on home making. There are seven lectures in the course for the Girl Scouts and they will be awarded emblems of crossed keys for high scores in reports on the lectures.

SECOND NEWS SECTION THE SUN TELEGRAPH SPORTS FEATURES

MONDAY, JANUARY 16, 1928

REVEAL "MOTH" AS GEM THIEF QUEEN

By Universal Service.

CHICAGO, Jan. 16.—Betty Chambers, whose mysterious death by strangling sent authorities on a man hunt in the underworld of Cleveland and Chicago, confessed her share in the $200,000 jewel robbery of the Alexander Swirsky firm in Cleveland, it was learned here today.

She told her story of the robbery in full, just a few days before she was found in her apartment here, strangled to death with a lamp cord, after her mouth and nostrils had been sealed with several yards of adhesive tape.

The information that included her reputed confession, came from a confidant whose obligation to secrecy was broken by Betty's violent death.

HUNT CHAMBERS

On the strength of it authorities today raided five places in Chicago in search of Gordon Chambers, said to have posed as the slain girl's husband, and Joseph Miller, a gangster-racketeer.

One of the places called on was the home of Chambers' mother here. The raids were under the direction of Deputy Police Commissioner Mooney, who has lost patience with attorneys for both men, who have promised to produce their clients.

Betty's story also revealed a number of jewel robberies credited to the gang led by Chambers and Miller, running, in substance, about as follows

"Of course, you understand, this Cleveland robbery was not the first. I had participated in others. I had acted as a lure, lookout, or scout for the biggest jewelry robbery gangs in the United States, in some of their biggest crimes.

"It had always been on a strictly business basis, however, until I met Gordon Chambers, that was where I made my mistake, getting sentimental.

"BRAINS" OF GANG

"Well, I was the brains of the Cleveland robbery. I planned it and set Gordy and the other man in for it. Three times I visited the store. Making my plans and appraising the stock. I posed as the wife of a jeweler in a small town in Ohio seeking a Christmas stock of diamonds. The first time I went there I decided the stock wasn't worth taking. I told the owner it wasn't good. He said he would have a better stock next week.

"I returned then and found it was better, but I did not think it was good enough. He suggested I return later. The third time I found a New York diamond salesman there and figured his stock and the firm's would make the robbery worth while.

"So I signaled to Chambers and the other fellow and they came in and the three of us held up the store.

"We got diamonds worth $200,000, but when we sold them, through fences, of course, we couldn't get their full value—only $17,000 each.

GAMBLED AWAY LOOT

"Gordy and I came to Chicago and within three weeks he had lost all his share and was begging for mine. He got most of it.

"But I wasn't a complete fool. I held out $25,000 worth of diamonds, he didn't know I got them. He doesn't know it now. And he never will.

"I gave Gordy a diamond worth $3,000 for Christmas," she added to her confidant, "and he gave it to Marion."

Marion, according to authorities, is Marion Kirk, one time chum of the slain girl, and later a rival for Chambers' affections. It was this rivalry which led to an alleged attempt on the part of Betty, "the white diamond" of the half world, to shoot Marion. The shot missed, however.

Marion's name came back into the slaying, when neighbors heard a man call out in Betty's apartment, about the time she was strangled, "here, Marion, hold this."

The search for Marion is still under full swing.

Gets Dress By Plane

DOROTHY STONE

Pretty Dorothy Stone, starring in a musical play in Chicago, received a Paris gown from Mildred Johnson, delivery girl for the Air Express Department of the government.

"I wanted to have it for lunch today and it didn't get into New York from Europe until 6 p. m. yesterday, so, of course, it was silly to hope that I could get it in time," said Miss Stone. "And then the importer got the bright idea of sending it by air express."

Miss Stone wore the new gown at lunch.

BOY PLUNGES INTO OCEAN FROM COASTER, DIES

LOS ANGELES, Jan. 16.—Victor Mix, 17, of Culver City, is dead from injuries suffered Saturday night when he fell into the ocean from a roller-coaster at Ocean Park. His body is believed to have struck the framework of the coaster before landing in the water.

GIRL HURT SERIOUSLY WHEN BITTEN BY DOG

Attacked by a large dog in Ridge avenue near Galveston avenue last night, June Boles, 7, 837 Tobin street, North Side, was bitten on the face, arms and head and seriously hurt. She was removed to the Allegheny General Hospital. The dog is said to be owned by Mrs. O. W. Gughers, 850 Ridge avenue, whose home the girl was passing at the time.

SIDEWALKS OF PITTSBURGH

by Harvey J. Boyle

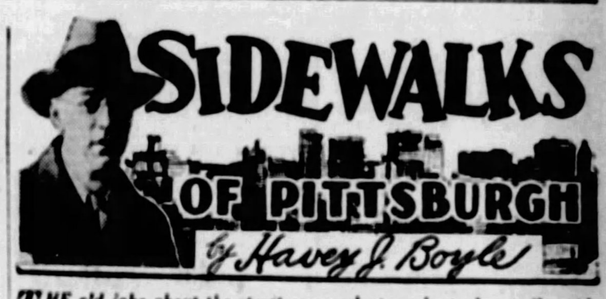

THE old joke about the street car conductor who took a trolley ride on his day off is a shrewd observation which stands up under scrutiny of various lines. It was, for instance, a common practice before prohibition came, for bartenders on their night off to spend their money and time in another saloon.

At the present time habitues of night clubs observe that sprinkled through the audience are quite a few entertainers enjoying a rest or having completed their night's work drift around to hear some music and watch some dancing.

Newspapermen seldom miss a chance to stop in at the office whether they are on duty or not.

There is a well-known chef in town who enjoys his day off by cooking a meal at home.

* * *

JUST the other night on our way home we stopped in the office at midnight. It was the night of the Gray-Snyder execution. We stayed until 8 o'clock in the morning, drifting from the editorial room to the composing room. That was a story that cast a pall over everyone having anything to do with it. One or two of the boys who had to handle the story assumed a hard-boiled attidude, but they didn't fool anyone.

The story was received just a few moments after the execution and this had the effect of bringing close to the scene those who read the copy as nervous-fingered New York reporters clicked off the harrowing details. The hush of the streets, the eerie atmosphere peculiar to the quiet hours of early morn, and the grim contents of the story cast a black spell over everyone handy. There weren't many enthusiasts for capital punishment among the boys who were so close to that story.

* * *

HE WAS a cleanly-attired man. Some place in his happier history, no doubt, there were days of sufficient money. He still managed to have a clean shirt and although his suit was shiny it looked

tidy. He walked into a cheap restaurant with as much composure as he could muster. Hunger had reinforced a determination.

"Mister," he said to the man at the counter, "I'm awful hungry and I don't have a cent. Could I wash dishes or your windows for a cup of coffee?" Another customer, overhearing this, said to the counterman: "Give him all he wants, I'll pay for it." The hungry one looked at his friend and tried to smile, although his eyes watered in spite of himself. "It's the first time I ever did this," he said, "but tonight I was just a little desperate."

* * *

THE Royal Order of Poison Shooters, a Pittsburgh organization, held its first affair recently. The sinister name need not bother the police as it is simply an ironic title for a boosters' club. Some of the city's leading politicians are members.

* * *

ONE of the night haunts of the younger set is a well-known restaurant downtown which keeps open all night. Boys and girls coming from parties and dances stop in for coffee and bacon and eggs. Now and then a young sheik appears to have a slight package with him, meaning a bun, but for the most part they are innocent kids who get a thrill out of being up late at night.

A large percentage of the girls drag out a cigaret, but a small percentage, only, seem to enjoy it. Smoking to a great many girls and women is one of the ordeals.

* * *

STILL, Pittsburgh is a little behind the times in this smoking business. In New York the girls at the theaters go out between acts to smoke in the lobby with the men. The Pittsburgh

girls haven't reached this point yet, although it will likely come later on.

They have advanced to the place now where they smoke in roadsters. The fire marshal ought to look into this latter practice. Sooner or later that raccoon coat and derby beside the girls in the roadsters are going to catch fire.

* * *

IF THAT woman with a baby who sat beside us in a Knoxville car applies at this office we will return the piece of chocolate candy the baby stuck down our neck in a playful moment.

* * *

BOBO BAXTER—HOLD STILL, PLEASE

By Rube Goldberg

BOBO IS HAVING AS MUCH TROUBLE FINDING A PASSENGER FOR HIS BIG FLIGHT IN THE "DEMI-TASSE" AS THE REPUBLICAN PARTY IS IN FINDING A CANDIDATE TO RUN FOR PRESIDENT - HE HAS AN ASSISTANT WHO LIKES EVERYTHING ABOUT AVIATION BUT FLYING.
UNCLE DAN, CAN YOU IMAGINE ANYONE BEING AFRAID TO GO UP WITH BOBO IN "THE DEMI-TASSE"? WHY, IT'S AS SAFE AS A LUNCH WAGON
NOSEDIVE KELLY, THE FAMILY IS PROUD OF YOUR WORK FOR THE GOOD OF AVIATION
NOSEDIVE, THERE'S A PHOTOGRAPHER HERE FROM THE "MORNING SNEEZE" - HE WANTS TO TAKE A PICTURE SHOWING HOW I'LL LOOK FLYING TO CANADA IN "THE DEMI-TASSE" WITH A PASSENGER - I WANT YOU TO SIT IN THE BACK SEAT AND POSE
WHO, ME?
HURRY UP - I'M SCARED!
McNaught Syndicate, Inc., N. Y.

Origin of Daylight Saving

THE idea of daylight saving time was first advanced by Benjamin Franklin. In 1784, while Minister to France, he pointed out that the people of Paris could, by changing their clocks, save millions of dollars' worth of candles a year.

Fiction Page

Bones of St. Edward

A LARGE, iron-bound chest in Westminster Abbey, still to be seen suspended behind the stonework of St. Edward's shrine, was found to contain the body of that famous king, together with some early English jewelry.

MONEY LOVE by BEATRICE BURTON

(Copyright, Central Press Association.)

(Continued from Saturday.)

Lily and Pat Stay at Jetterson's While Hunting a House

WHAT HAS GONE BEFORE

LILLY LEXINGTON, spoiled daughter of the CYRUS LEXINGTONS, is engaged to marry STALEY DRUMMOND, a rich bachelor much older than herself. She is fond of him, but realizes she does not really love him the day after she accepts him, when she becomes instantly and violently infatuated with a taxicab driver whom she sees down town when she goes to meet her chum, SUE CAIN. Forgetting all about Sue, she jumps into his cab and he drives her home. She learns that his name is PAT FRANCE and that he owns his own cab in a company headed by his friend, ROY JETTERSON. He tells her that he is going to sell it to finance a piston ring that he has invented, and he and his cab vanish from the streets. Lily misses him terribly, and decides she cares too much for him to marry Staley Drummond. But Mrs. Lexington announces the engagement, and the date of the wedding is set for June tenth. Then, on May tenth, Mrs. Lexington hires a new chauffeur, and it is Pat France. Lily tells her mother how much she cares for Pat, and Mrs. Lexington humiliates him so that he leaves the house. Lily leaves with him, and the next day she marries him. Lily asked to clerk in the Frances' grocery, decides to leave Pat. They make up and she tries to make the best of her position. Lily tries to get her clothes from home. she is invited to a party at the Jetterson's home and sees Elizabeth Ertz. One night Lily and Mrs. France quarrel when Lily lets some biscuits, that she was supposed to be watching, burn up in the oven. She decides to leave the house, and goes to the garage to tell Pat so.

NOW GO ON WITH THE STORY.

"I'M NOT Elizabeth Ertz, darling," she said, and a note of bitterness crept into her voice, "I'm myself, as I've told you before, and I'm going to keep on being myself. I'm not going to try to be a goody-goody—so if you don't like me the way I am, you'd better say so right now and we'll part. I could do it right now, without half trying!"

Her voice shook toward the end of her little speech, and Pat saw that her nerves were on edge, probably because of the scene she had just been through with his mother.

And he had the good sense not to argue with her—not to question her, then. Instead he wiped his hands on a clean handkerchief that he took from his pocket, and then put his arms around her and kissed her.

"Well, I'm sorry you fussed with my mother," he said, his lips against the nape of her neck where the bright hair rose from it. "But—right or wrong—you're my wife, and what you say goes, Kid. Where will we go? To a hotel?"

Lily hadn't stopped to think about that.

"I suppose so," she said dully and wearily. "The bags are packed. You can go and get them while I wait here. . . . I'm not going back to the house where your mother is. And don't you dare to say you're sorry I fussed with her. She fussed with me, just because I happened to let some biscuits burn in the oven!

"I've taken everything from her since I've lived with her," she went on. "Tonight she even had the cheek to tell me that if you'd had any sense you'd have married that Ertz female! She said I'll never make a decent wife for you!"

She was red with indignation as she watched him get out of his blue jumper and into his coat. "Your whole family is certainly sold on the Ertz," she said. "Your sister Sarah has invited her to spend a day or two at her house. . . . I didn't say anything about it today when I heard about it, but it surely looks funny for all of them to be so friendly with her now that you're married to me."

Pat did not answer. He was going through his pockets and finally he brought forth a small handful of silver. "Ninety-four cents," he said with his boyish smile, counting it. "That's not going to take us very far, is it?"

"You can borrow some from Roy." Lily answered easily. "Get plenty from him, and we'll have a good dinner somewhere and celebrate our freedom! Gosh, I'm glad to get out of your mother's house, let me tell you!"

In the front office they could hear Roy whistling "Mandalay" as he closed his desk and locked it.

"I hate to ask him for a wad of money," Pat said. "You see, today we made the last of our plans for the machine shop where we're going to make the piston ring, and he put a lot more money into it than I did—"

As he stopped talking and looked at her in a troubled way, Roy came across the garage and poked his head around the corner of the door.

"Good night, Newlyweds!" he smiled broadly at them. "What are you doing? Having your first family battle? I'll be referee."

Lily gave a sharp little laugh. "You can be something better than that. You can be our banker. We need some money," she said. She could see Pat shaking his head at her, but she pretended not to see him.

"Pat's mother has practically turned me out of the house," she told him, taking liberties with the truth as she often did. "And we'll have to go to a hotel for the night, until we look up some kind of furnished flat or other tomorrow—"

"Oh, no, you don't have to do anything of the kind! You can come right over to our house," Roy broke in, in his hearty, good-natured voice. "Sadye will be tickled to death to put you up, and keep you as long as you want to stay. Where's your baggage?"

Lily's heart sank. She had been thinking with anticipation of a night in a luxurious hotel room down town—dinner in a big, brightly-lighted dining room—breakfast in bed the next morning.

Until that moment she did not realize how tired she was of the kind of life she had been leading for the past two weeks in Pat's mother's house. But she realized it now. . . . She was sick and tired of the little room under the eaves, the suppers of corned beef or pot-roast or baked hash, the sound of Florence's high-pitched voice as she talked to one of her "patooties" over the telephone in the lower hall.

"Our baggage is at Pat's house, Roy," she said shortly, and when he had offered to get it and vanished into the darkness outside the garage, she burst into angry tears.

"What's the matter now?" Pat asked, coming to her and holding her close to him. "Everything's all straightened up, isn't it? We're going to Roy's house, and tomorrow we'll find a little home of our own. There's nothing to cry about now, is there, honey?"

His unhappy bride nodded her head, and the top of her little hat scraped against his chin. "O-o-ooh, I'm so unhappy," she wailed. "I'm so sick of being poor and not having a place to call my own. Oh, why did I do this, Pat? Why did I marry you? I love you, but I don't think I can stand this horrible life we're leading! No f-f-fun! No nothing!"

Man-like, Pat was silent. And, after all, what was there to say? What is there for any man to say when the wife of his bosom tells him that he has failed to give her her heart's desire, and that therefore she wishes from the bottom of her unsatisfied heart that she never had married him?

"I knew it would come to this," he thought. "I was sure of it." And his own heart was like a lump of lead under his cheap blue cotton shirt, as he patted her shoulders and laid his cheek against Lily's wet one.

* * *

They spent two nights in Roy Jetterson's house, and they were much happier than Lily had expected they would be.

Sadye was one of those comfortable women who know how to make other people comfortable. Her beds were soft and her linen was fresh and scented with lavender. Her meals were always on time and she certainly knew how to cook. There were clean napkins on the table for every meal, and in the morning she brought Lily a dainty little breakfast tray along with the morning paper.

And Lily lay against her pillows, reading advertisements for furnished flats aloud to her. They marked the ones that looked promising, and after lunch they put Sadye's babies into her little automobile and went to look them up.

On Friday morning Lily found the place she had been looking for. It seemed almost too perfect to be true — three well-furnished, sunny rooms in an apartment on Devonshire street, within walking distance of the garage and the machine shop where the piston ring was to be turned out. . . . And the rent was only $40 a month.

"Of course we'll have to get a lot of things for it," Lily said to Pat on Friday night when they arrived there, bag and baggage. "We need a lamp for my dressing table, and a bookcase and some books, and some ferns for the window sills of the living room—"

Pat stopped her. "Wait a minute!" he said, laughing. "We may need 'em, but if we get them we'll get them one at a time. We aren't going into debt, Mrs. France, for a lot of furniture. The next year nothing really matters to us but putting every nickel we can beg, borrow or steal into that business of Roy's and mine."

(To be Continued.)

Merely Margy, An Awfully Sweet Girl

Story by Lloyd Mayer

By John Held, Jr.

MARGY, I THINK THIS COMPANIONATE MARRIAGE IS A GOOD IDEA!
HOW DOES IT APPEAL TO YOU?
AM I TO CONSIDER THIS A PROPOSAL?
HUH?
GEE, I HADN'T THOUGHT ABOUT IT THAT WAY!

"My dear, I'm all-of-a-bib-and-TUCKer! I mean I'm HONestly aBRIM with WIM, no less, at this point because I ACtually had more darn FUN with ARab today, my dear! REALLY, it was SIMply SCREAMing because you know how SEriously he takes everything? Well, my dear, you see he's still all hot and BOTHered about this comPANionate MARriage situation, you see, so when I enCOUNtered him toDAY, my dear, he informed me that he'd FInally decided it was a good iDEA, whereupon he ASKED me how it appealed to ME, so I thought I'd take him for a SLEIGHride at this point, my dear, and I ASKED him if he meant that remark for a proPOsal—can you BEAR it, my dear? I mean I HONestly thought he'd ROLL over and BUTter himself with disMAY on the INstant because I mean he REALly thought I was trying to HOOK him, no less—can you BEAR it? I mean doesn't that PROVE what I've ALways said about ARab, my dear—that he's the WORLD's most obNOXiously conCEITed PIPsqueak? Well, ANYways, he REALly has the iDEA at this point that I'm about to become his comPANionate BRIDE, which SIMply SLAYS me, my dear, because I can't beLIEVE he's THAT dumb, my dear, but ANYways I bet you ANYthing he's conVINCED I'm MADly in LOVE with him at this point, my dear—I mean I ACtually DO?"

fixed, Mr. Veritzen. Thank you so much. And you'll drive us home, won't you? Just wait a second. I'll come in front and sit with you. I'm crowding them back here."

(Copyright, 1928, Newspaper Feature Service, Inc.)

Love's Embers

Absorbing Sequel to "Revelations of a Wife" By Adele Garrison

Eleanor Lincoln Gives a Startling Exhibition of Violent Emotion.

I WAS curious to see what Eleanor Lincoln's behavior would be upon her return to us from the car to which she just had led the wolfhound, which had refused to obey anyone else save her. The whole episode had been so bizarre that it did not seem possible for her to leave it without explanation of some sort.

But to my surprise she vouchsafed nothing save a comment upon the dog as she came up to us and accepted Noel's aid in climbing into the car.

"That's the most wonderful animal," she said. "I do wish that curmudgeon of a man would let me have him. He doesn't know the first thing about dogs. Anybody can see that, and it's a crime for a dog to be controlled by anyone who doesn't understand him. There's no more sensitive soul in the world than that of a thoroughbred dog. Dear Mrs. Graham, if he does find someone to introduce him to you, won't you try to persuade him to let me have the dog until his owner returns?"

I was so taken back by her question that for a second I had no words with which to answer her. Was it possible that she did not realize I had guessed her previous acquaintance with young Jackson and her ownership of Fedor? Then I pulled myself together, realizing that I must take her cue, no matter how preposterous it was. I could hardly accuse her of deliberate falsehood and deception, no matter how strongly I believed her to be guilty of those faults.

"Do you think he will need much persuasion?" I asked evasively. "He did not appear especially enthusiastic over his task."

"That's just it," she said. "He hates the job, but he's one of those men who can't bear to be beaten by anyone. It just about killed him today for Fedor to snap at him and then let me lead him around as if he were a house cat. I only hope he won't beat the dog when he gets him alone. Oh-h!" as the image she herself had conjured up registered more vividly. "If he should, I'd—I'd kill him!"

There was sincerity in her violence, and I saw that for the minute she had forgotten herself. There was something else in her tone also—a conviction concerning the straits of the young man who called himself George Logan Jackson, which I found myself sharing. That he would beat the dog I did not credit, but that he was a man of violent temper, who could not bear to be thwarted in anything he undertook, I readily believed.

The next instant she had pulled herself together and laughed off her display of emotion.

"Please don't be frightened, Mrs. Graham," she pleaded, prettily turning to me. "I really am not as bloodthirsty as I sound. But where a dog like that one is concerned I really am not quite sane. If only that man could be persuaded to let me have him! But there's no use wishing. Let's go home. I see you have the starter

TOMORROW'S HOROSCOPE

Tuesday, January 17

Prosperity proves the fortunate, adversity the great.—PLINY.

THE most propitious auguries are found in this day's lunar as well as mutual aspects. It is a time for forging ahead, as many unusual openings of an unexpected suddenness will materialize. It is a moment of high adventure in many fields of endeavor, with opportunities present and energies under fine stimulus.

A word of warning against subtlety or fraud with "rings" or trusts is sufficient.

Those whose birthday it is are on the eve of a most prosperous and progressive year, with many opportunities and the quickened energy and initiative to take advantage of those sudden offerings. Chance and money from unexpected sources, but be alert as to fraud and schemes.

A child born on this day should have excellent equipment for success, prosperity and high position in life. It may have an adventurous and conspicuous career, possibly in public service.

Notable Nativities: Benjamin Franklin, diplomat and inventor; Lloyd George, British ex-Prime Minister.

FOR QUALITY
WHITE HOUSE COFFEE
The Flavor is Roasted In!

POWER DESIGN IMPROVEMENTS THAT WILL AMAZE YOU

There are, in all, 16 great mechanical improvements in the New Model 10 Grand Prize Eureka. And each of them lightens some household task or contributes to convenience and cleaning effectiveness.

Most important is the greatly increased suction of Model 10—30% higher vacuum—which multiplies the thoroughness and ease with which it does its work.

But almost equally appreciated in tens of thousands of homes are other new features that make Model 10 a stronger, more durable cleaner—infinitely easier to handle—a vastly greater value than even Eureka ever offered before.

FREE TRIAL IN YOUR OWN HOME
Small Down Payment — Balance Easy Monthly Terms

We invite you to check and judge these features for yourself. Let us deliver a brand new Model 10 to your home for free trial. Then if you decide to keep it, we will arrange convenient terms of payment, and a liberal allowance on your old cleaner.

PHONE ATLANTIC 8661 TODAY

EUREKA VACUUM CLEANER CO.
3023-31 Jenkins Arcade Building ATlantic 8661

GAS AND ELECTRIC SHOPS
PHONE GRANT 4300

DOWNTOWN Jenkins Arcade 618 Liberty Ave. — EAST LIBERTY 6119 Penn Ave. — BELLEVUE 539 Lincoln Ave. — EAST PITTSBURGH 106 Electric Ave. — McKEESPORT 215 Fifth Ave.
NORTH SIDE 126 W. Ohio St. — BRADDOCK 626 Braddock Ave. — HOMESTEAD 335 E. Eighth Ave. — CENTRAL BLDG. 433 Sixth Ave. — BEAVER FALLS 1317 Seventh Ave.

The New Grand Prize EUREKA VACUUM CLEANER Gets More Dirt

(Advertisement.)

ECZEMA GONE, SKIN ALL WELL—POSLAM DID IT

Itching and burning stopped, no more digging and scratching, and that unsightly eruption almost gone overnight! That's what safe, CONCENTRATED Poslam does. Nothing like it for eczema and other skin ailments. At all druggists—50c.

FREE Write for special test box—POSLAM CO., 234 West 54th Street, New York, N. Y.

(Advertisement.)

STOMACH ULCER PAINS STOPPED OVERNIGHT!

No need to suffer another day with the agonizing pains of stomach ulcers. We positively assure you full relief without resorting to an operation.

If you or any of your friends are suffering the health-destroying ravages of stomach ulcers, or chronic acidosis, write at once for full particulars of the remarkable WOLFE'S ULCER and ACIDOSIS TREATMENT.

This treatment has been successfully used for more than 31 years, many doctors prescribing it regularly. It is now offered to the general public for the first time. It begins at once to give relief from the severe pain, vomiting and other discomforts and agonies, and from day to day the improvement is steady and increasingly rapid. No starvation liquid diet necessary. You can eat anything you wish after taking our treatment a few days.

Now you will be able to eat again as you did when a child; it is possible if you will take WOLFE'S ULCER and ACIDOSIS TREATMENT. The cost is very little and you are guaranteed your money back if it does not help you to your entire satisfaction. Write today for FREE particulars of our 10-day trial offer. Wolfe's Laboratories, Dept. 4-B1, 436 East Fico, Los Angeles, Calif.

(Advertisement.)

Itching, Irritations of the Skin and Scalp

Use Healing Liquid Zemo

Don't suffer from an ugly, itchy skin. Do not endure Skin Tortures and Irritations. Banish Pimples, Blotches, Rashes, and relieve Dandruff and Eczema. Apply clean, antiseptic, dependable Zemo Liquid at any time. The safe, sure way to keep skin clear and free from Blemishes and skin troubles. 25c, 60c and $1.00.

zemo
FOR SKIN IRRITATIONS

Don't be miserable

BROMO QUININE stops a cold without discomfort

Since 1889 the signature E. W. Grove on every box has identified it as the first and original cold and grip tablet—the only genuine BROMO QUININE.

Why take chances with a cold? Bromo Quinine Tablets make it easy to prevent or get rid of a cold. The minute you feel one coming on take Bromo Quinine for quick relief. The tonic and laxative effect fortifies the system against grip, influenza and other serious ills which often begin with a slight cold.

Always ask for "GROVE'S BROMO QUININE"

Bromo Quinine is very different from others in the easy way it stops colds. Price 30c.

{17 million boxes of Grove's Bromo Quinine were used last year. It must be good!}

LAXATIVE BROMO QUININE TABLETS

THE WORLD'S LARGEST SELLING COLD AND GRIP TABLET

NEW MODELS TO BREAK RECORDS AT AUTO SHOW

Pittsburgh's annual automobile show, which opens in Motor Square Garden at 7:30 o'clock Saturday night, will reveal the most interesting display of automobiles ever assembled.

In this 1928 display there will be seen more new models than ever before exhibited together at the same time, and the display will have further interest in the many refinements originated by the automotive engineers within the last year.

Augmenting the appeal of the new cars will be Graham McNamee, favorite of radio announcers, who will come to this city Saturday to open the annual show and to participate in the radio broadcast which also will be a feature of the show. Charles Marsh will have two orchestral units to provide music for the show visitors and the radio listeners through WCAE. J. R. Pierpoint, president of the Pittsburgh Automobile Dealers' Association, under whose auspices the show is being staged, will deliver the opening night address.

The exhibit of motor cars, of which there will be 38 lines, will crowd the entire first floor and a section of the sub-floor. The balance of the big East Liberty structure will be devoted to displays by 32 accessory and shop equipment concerns, an educational show by the East Liberty Y. M. C. A., and booths of the Automobile Club of Pittsburgh and the Pittsburgh Motor Club.

SPANISH WAR VETS MEET

The United Spanish War Veterans of Western Pennsylvania held their first reunion yesterday in the Harris Theater, 50 years after the declaration of the war in which they fought. The speakers were Department Commander L. F. Crawford, of Tyrone, Pa.; Mrs. Anna B. Armstrong, state officer of the Ladies' Auxiliary, and Past Commander Frank Graham.

The speakers were introduced by Gilbert C. Coonan, chairman of the reunion committee. He was assisted in arranging the reunion by J. Clark Mansfield, D. O. Ihmsen, W. W. Ramsey, John W. Green, A. H. Sunderman, Thomas A. Coleman, George Chappel, Andrew W. Oberley, Henry W. Egle, George Dawson and Charles F. Armstrong.

ROUT ROBBERS; RECOVER LOOT

An automobile containing stolen merchandise valued at several hundred dollars was confiscated by police early today when a patrolman from the Frankstown avenue station interrupted two men at work removing goods from the window of the Huber Drug company, 640 Paulson avenue. The men escaped.

The robbers had broken the window and placed a lot of merchandise in the machine when discovered. They ran into Paulson avenue and eluded the officer. The machine was taken to the police station.

3 BANDITS ROB GAS STATION

The filling station of the Amoco Gas company, Boulevard of the Allies, near Gist street, was held up early today by three white men who escaped with $28. The three robbers drove up in an automobile and while an attendant was filling their order, one of the trio entered the office and looted the cash register. The other two drew guns and forced the attendant to stay out of the office while their companion was after the money.

PERTUSSIN

***the* Clears the throat!**

Coughing is usually Nature's attempt to expel irritating phlegm from the throat and bronchial tubes. Help Nature to obtain quick relief by the use of PERTUSSIN, which is most effective in freeing the air passages and in soothing the inflamed throat.

PERTUSSIN contains no *dope* and has been prescribed by physicians for more than 20 years. Sold by all druggists.

safe for every cough

(Advertisement.)

Restful Ease after Coughing

"The result of using Foley's Honey and Tar for a dreadful cough, daytime and at night, was a restful one for me," says Mrs. Anne Davison, Long Beach, Calif. The hard cough that follows bronchitis and "flu" is weakening and when it "hangs on" very debilitating. Foley's Honey and Tar Compound puts a healing, soothing coating on a rough, inflamed throat, and immediately eases the irritation that causes the hard coughs. Dependable. Ask for it. Sold everywhere.

(Advertisement.)

Settle the Question

You might as well settle the question of irregular habits now. You can do it if you will call at May's or any good druggist and ask for Dr. Boice's Prescription Tablets. 35c per box.

Call Dorothy Dean For Shopping Assistance

Take advantage of Clearance reductions even though you cannot come into town. Call Dorothy Dean, ATlantic 4500.

ROSENBAUM'S

"THE STORE AHEAD" SIXTH, LIBERTY AND PENN PHONE ATLANTIC 4500

24-Hour Hosiery Repair Service

Runs and pulled threads mended at minimum cost; mending as durable as the rest of the stocking. Try this service, economize in hosiery expense.

—*Hosiery Repair, Street Floor*

Before-Inventory Clearance

Continuing Throughout the Week—Exceptional Offerings in Every Department

Only a small part of the vast number of special values in our Before-Inventory Clearance are listed here. Hundreds of needs may be supplied at great savings. Come tomorrow—look for "Clearance" signs—watch our advertisements all week!

NOTIONS

10c to 25c Bias Tapes—pin cubes—safety pins—tapes—elastic—buttons, etc. Odd lots..... 5c

O. N. T. Pearl Cotton or Crochet Cotton reduced; special, each... 8c
85c box.

Kotex or Delnap Sanitary Napkins; 12 in a box—at 49c each— or..... 3 for 98c

Nadsco Hair Nets; single or double mesh. Reduced to, doz..... 65c

Elastic Sanitary Belts; medium or large size— reduced to..... 18c

Art Ticking Garment Bags, with fastener openings; holds 8 garments. Reduced to..... 89c

Dressmakers' Pins; ¼ lb. box. Reduced to..... 20c

50-yd. Spools of Sewing Silks; black, white or colors. Dozen..... 40c

Silk Seam Binding; white or in colors; reduced to, bolt..... 17c

Ironing Board Pads and Covers; reduced to..... 59c

Art Ticking Garment Bags; Zipper fastener; holds 8 garments. Reduced to, each..... $1.75

Steel Scissors; gilt handles, in three sizes. Reduced to..... 59c

—*Street Floor.*

'KERCHIEFS

Odd Lots in Men's and Women's Linen and Cotton Handkerchiefs; selling for, each..... 10c

—*Street Floor.*

TRIMMINGS

Odd Lot of Fringe; in colors; now 5 yards... 10c

Odd Lot Lace and Braids reduced, yard.. 10c

—*Street Floor.*

CANES

Men's Imported Canes, that are now in special lot; reduced to.... $3.00

—*Street Floor.*

STOCKINGS

Misses' Full-fashioned Silk Hose; formerly $1.50—reduced to..... 85c

Children's Silk and Rayon Stockings; in dark colors; formerly $1.00; reduced to..... 35c

Children's 50c Sport Hose; ⅞ length; fancy turned cuffs. Reduced to... 25c

Women's Ribbed Sport Hose, 50c to 75c. Reduced to..... 35c

—*Street Floor.*

PHONOGRAPHS

$100 Orthophonic Victrola, with Radiola 20; combination with A and B eliminator. Reduced to..... $279.50

New $165 Brunswick Console. Reduced to..... $99.50

$450.00 Brunswick Panatrope.. $210.00

—*Phonographs, on Balcony.*

MEN!

Extraordinary Sale 2400 Athletic Union Suits

Exceptional Buying Opportunity for Men Who Can Appreciate a Real Value; Choice **$1**

(6 Suits for $5.50)

Genuine Broadcloth
Genuine Soiesette
Novelty Figured Madras

Each garment is full cut—a quality not always obtainable at this price—stock up now! Men who favor this particular type of garment will be quick to supply their needs at this special price—a worthwhile saving! All sizes 34 to 46.

—*Men's Furnishings, Street Floor*

Regrouping and Repricing of All Finer Winter Coats

—for Misses and Women

Every Winter Coat must be sold before inventory! Every Sale Final! None on Approval—No Credits or Refunds.

TO BE SOLD AT LESS THAN COST!

GROUP 1— Misses' & Women's Coats, Originally $115 to $125, Now.. $75

GROUP 2— Misses' & Women's Coats, Originally $129.50 to $139.50 $85

GROUP 3— Misses' & Women's Coats, Originally $139.50 to $159.50.. $95

GROUP 4— Misses', Women's Coats, $159.50 to $169.50, Now... $110

GROUP 5— Misses' and Women's Coats, Originally $169.50 to $239.50, Regrouped at..... $135

—*The Coat Shop, Sixth Floor*

Before-Inventory Clearance—Remnants of Silks and Dress Goods SECOND FLOOR.

Remnants of Silks

½ to 4-yard lengths, with plenty of dress lengths, all our $1.19 to $1.39 colored silks at an average of half the former prices.

39-in. Pure Silk Flat Crepe
39-in. Silk Georgette Crepe
39-in. Satin Charmeuse
39-in. Canton Crepe
39-in. Silk Radiums
39-in. Printed Flat Crepe
39-in. Printed Georgette
39-in. Satin-back Crepe
32-in. Striped Tub Silk
32-in. Printed Tub Silk
36-in. Brocades
32-in. Silk Pongee

Black Silk Remnants, ½ Price

Remnants of Linings at ½ Price

36-inch Linings, Sateen, silk and cotton Prints, plain and printed Satinettes, Cotton Foulards, silk and cotton Brocades, all ½ off.

Silks—Woolens **½ PRICE**

Remnants of Woolens

Originally priced $1.00 to $8.50 yard. Desirable fabrics for dresses, coats, skirts, suits, etc. Choice colors and black.

54-in. Polaire Coating
54-in. Tweed Suitings
54-in. Dress Flannels
54-in. Scotch Plaids
54-in. Tubular Jersey
54-in Shalaine
54-in. Washable Flannels
54-in. Plaid Coatings
42-in. Henriettas
42-in. Wool Crepe
54-in. Poiret Sheen
54-in. Novelty Suitings
54-in. Featherweight Tweeds
54-in. Wool Georgette Crepe
54-in. Taffeta de Laine
54-in. Cheviot Coatings
54-in. Melange
54-in. Velana Coatings
40-in. Silver-Glo Crepe
27-in. Dress Challis

Also hundreds of Remnants of other wanted fabrics, to be closed out at ½ the marked price.

Remnants of Domestics

18c Unbleached Sheeting, 38½ inches, yard....12½c
48c Pillow Tubing, 42 inches, yard.....33c
20c Bleached Outing Flannel, 27 inches, yard....15c
45c Woven-Stripe Flannelette, 36 inches, yard...25c
85c Robe Cloth, 36 inches, yard.....42½c
49c Cretonnes, 36 inches, yard.....25c
20c Cotton Challis, 36 inches, yard.....12c
44c English Prints, 36 inches, yard.....25c
65c Burton's Irish Poplin, 36 inches, yard.....49c
29c Woven Stripe Outing Flannels, 36 inches, yd., 24c
49c Cotton Dress Challis, 32 inches, yard.....24c

All remnants of Voiles, Celanese, Rayons, Poplins, Silk and Cotton Novelties, White Dimities, Broadcloths, Flaxons, etc. } ⅓ to ½ off

—*Domestics, on Second Floor.*

Brocaded Rayon Spreads, $3.79

Heavy Rayon Spreads in solid colors of rose, gold, blue, orchid, etc., with flowered design and fancy border. Scalloped edge. Double bed size, 80x105 inches.

Plaid Sheet Blankets, 70x80 inches, heavy soft finish, assorted large block plaids— each..... $1.19

Wool-Mixed Blankets, fine China cotton, mixed with wool, heavy and warm, 66x80 inches, sateen bound, various block plaids, pair..... $3.79

Pure Wool Blankets, 4½-lb. weight—fine virgin wool, neatly bound with sateen. Large plaids. Good color selection. Double bed size, 66x80 inches— pair..... $7.69

Cotton-Filled Comforts; figured sateen, 9-inch plain sateen border, 72x84 inches— each..... $3.79

42x36-in. Pillow Cases, each 22c

Of heavy weight muslin, that will give splendid service. Real value at reduced cost.

Crinkled Cloth Bedspreads; 80x105 inches, in pretty broken stripes of rose-white, blue-white, gold-white. A fast color. Seamless..... $1.79

58-inch Damask, mercerized; good weight. Exceptionally fine quality for the table. Plain white or white with colored borders. Special..... 48c

Crochet Bedspreads. Pure white, soft finish, made of cotton and will fit double bed. Excellent value—attractive spreads, at..... $1.59

$1.25 Double Bed Size Sheets— Strong, durable and soft. Entirely free from filling; nicely finished, large hem. Selling at..... 98c

Part Linen Crash Toweling, 12½c yd.

Lengths of 1½ to 9 yards; soft quality crash, with absorbent finish. An exceptionally low price.

Odd Lots of Fancy Linens, valued from 25c to 59c and containing Doilies, Ovals, and other shapes. Decided saving at..... 25c

Odd Lot Linens. Valued at 69c and $1.29; Oblongs, Ovals, Doilies and Vanities. Reduced to..... 50c

Odd Lot of Fancy Linens. Originally priced at $1.25 to $2.98—Ovals, Dresser Scarfs, Oblongs and Doilies. Choice at..... 98c

Odd Lots of Fancy Linens. Originally $1.75 to $2.98—Scarfs, Vanity Sets, Buffet Sets and Center pieces, each..... $1.50

—*Beddings and Linens, on Second Floor.*

Clearance

Odd Bedroom Suites

Just one of a kind—splendid designs—beautifully finished. Many other 3, 4, 5, 6 and 7-piece suites (not listed) also greatly reduced.

$350 7-Piece Decorated Walnut Bedroom Suite—Reduced to..... $258.00
$400 5-Piece Decorated Mahogany Bedroom Suite—Reduced to..... $310.00
$325 4-Piece Decorated Walnut Bedroom Suite—Reduced to..... $225.00
$532 6-Piece Decorated Maple Bedroom Suite—Reduced to..... $395.00
$155 3-Piece Decorated Walnut Bedroom Suite—Reduced to..... $107.00
$161 3-Piece Decorated Walnut Bedroom Suite—Reduced to..... $113.00
$135 3-Piece Decorated Walnut Bedroom Suite—Reduced to..... $103.00
$398 4-Piece Mahogany Bedroom Suite—Reduced to..... $298.50
$273 3-Piece Mahogany Bedroom Suite—Reduced to..... $204.75
$440 6-Piece French Grey Finish Bedroom Suite—Reduced to..... $264.00

Dining Room Suites—One of a Kind —at Corresponding Reductions.

—*Furniture, on Tenth Floor*

Before-Inventory Clearance

FUR COAT SALE

Sharp reductions on Women's and Misses' fine Fur Coats—all Rosenbaum quality, style and value.

Reductions of $100 to $730 on a Coat!

$ 225 Tan Calf Coats..... Reduced to $ 95
$ 225 Northern Seal Coats..... Reduced to $ 125
$ 250 Natural Pony Coats..... Reduced to $ 125
$ 298 Civet Cat Coats..... Reduced to $ 145
$ 250 Bronze Caracul Coats..... Reduced to $ 145
$ 350 American Broadtail Coats..... Reduced to $ 185
$ 298 Black Caracul Coats..... Reduced to $ 185
$ 398 Bronze Caracul Coats..... Reduced to $ 225
$ 450 Baronduki Coat..... Reduced to $ 225
$ 398 *Hudson Seal Coats..... Reduced to $ 245
$ 450 Platinum Caracul Coats..... Reduced to $ 285
$ 498 African Leopard Coats..... Reduced to $ 335
$ 498 Jap Weasel Coats..... Reduced to $ 350
$ 498 Alaska Seal Coats..... Reduced to $ 365
$ 598 Persian Lamb Coats..... Reduced to $ 385
$ 598 Natural Squirrel Coats..... Reduced to $ 445
$ 695 Persian Lamb Coat..... Reduced to $ 445
$ 975 Cocoa Ermine Coat..... Reduced to $ 665
$1075 White Ermine Coat..... Reduced to $ 695
$1975 Eastern Mink Coat..... Reduced to $1245

*Dyed Muskrat.

—*Furs, on Fifth Floor.*

Clearance of Stoves

All Direct Action Gas Ranges—¼ Off

$87.50 Range, $65.63
$68.75 Range, $51.59
$39.75 Range, $29.85

All in first class condition. The highly favored ranges that are such efficient cookers. Odd numbers to be closed out.

All Bronze Radiant Heaters } ½ off

Gives the maximum heat at minimum gas expense. Only three odd stoves—

$36.00 Radiant Heater.....$18.00
$48.00 Radiant Heater.....$24.00
$75.00 Radiant Heater.....$37.50

Waterman Cylinder Gas Heaters, $ 2.25
All $5.25 Oil Heaters reduced to....$ 2.25

Magazine Rack
59c
Wrought iron, nicely decorated in blue, green or red. Formerly $1.25

Enameled Combinet
$1.00
White enameled on steel. Tenderer size. Bottle, needle. Cover

Clothes Basket
$1.59
No. 3 size. Well made, full willow sides and

—*Housewares, on Fifth Floor*

How Little Sums Mount Up.

CHEQUES bring an annual revenue of about $15,000,000 to the British Treasury through the twopenny stamps they bear.

Magazine Page

Abandoned Farms in England

BRITISH farms, especially in Essex, are falling vacant for want of tenants, and quite a number are being offered for sale at less than $50 an acre.

HOW TO KEEP WELL

by Royal S. Copeland M.D.

U.S. Senator From New York

Why a "Pacifier" Is Bad for the Baby

A CUSTOM which must be regarded as barbaric is that wicked one of giving the baby a "pacifier." What is a "pacifier?"

Any device intended to put in the baby's mouth to occupy its time and attention is a pacifier. It may be a lump of sugar tied up in a rag. It may be a lump of sugar or a piece of taffy on a stick. Perhaps the most common form is a rubber nipple.

DR. COPELAND

One of the things a baby should be taught if possible, is to forget it has a mouth. Now of course this is an impossibility. The center of gravity of a child's life appears to be right in the center of its open mouth. Everything is attracted to this yawning chasm, from the emery ball to the paring knife. If there is nothing else for the baby to put in its mouth in goes its thumb or its big toe.

Thumb-sucking is one of the common faults of little babies. One of the reasons why a mother resorts to the pacifier is to engage the little mouth with this instrument instead of using the thumb for the same purpose.

I object to the use of a pacifier. The thing falls on the floor, collecting a lot of dirt if not a multitude of germs. Particular as the mother is about giving the infant pure milk, she will hunt around the bottom of the cab to find the baby's pacifier. This is thrust into the baby's mouth without regard to consequences. To say the least, the use of a pacifier is a filthy practice.

A tiny baby acquires a habit much quicker than an adult does. If you have started on the use of a pacifier it will be extremely difficult to overcome the habit. What I am saying today is likely to be of more use to babies yet unborn than to those who have had thrust upon them this unhealthful habit.

If the mother will think of this thing and call to mind how easily undesirable things are carried to to the baby's mouth by the pacifier, I'm sure she will agree with me there should be no such thing in the world.

There is another side of the question. After a while the child is to cut teeth. If this process is to be made as painless as possible the gums must be left in a soft condition. The more the child chews on a rubber nipple, an ivory ring or other similar device, the harder will the gums become. Then when it comes time for the teeth to appear it will be difficult for them to cut the hardened tissue.

For every reason then, do not use a pacifier. It is not a good thing for the baby.

Answers to Health Queries

M. E. H. Q.—What foods should a lady over 70 eat?

?—What causes a red and shiny nose?

?—How can a person reduce who is 20 pounds overweight?

A—She should live on dairy foods, vegetables and raw fruits.

?—This is probably due to poor circulation, indigestion and constipation. Sometimes it is associated with stoppage of the nose from catarrh. For further information send a self-addressed, stamped envelope and repeat your question.

?—Weight reduction is merely a matter of self-control as regards the diet. Exercise is very essential. For details send a self-addressed, stamped envelope and repeat your question.

* * *

M. E. D. Q—What do you advise for granulated eyelids?

A—Apply 1 per cent yellow oxide of mercury ointment at night.

* * *

A. I. Q.—What will develop thin legs?

?—How can one gain in weight?

A—Gaining weight in general will also help to develop the legs—exercise and massage are also helpful in some instances. For further particulars send a self-addressed, stamped envelope and repeat your question.

?—By building up the general health you will also gain in weight and benefit generally. For full particulars on this subject send a self-addressed, stamped envelope and repeat your question.

* * *

Q—What should a boy weigh who is 19 years old and is 5 ft. 5 in. tall?

?—What will make my legs muscular?

A—For your age and height you should weigh about 130 pounds.

?—I would advise plenty of exercise such as walking, running, bicycle riding, dancing and ice skating.

(Copyright, 1928, Newspaper Feature Service, Inc.)

Such greasy hands!

Hard water won't clean them

HARD water can't do much with greasy hands. Of course, you use lots of soap. You try to get a thick lather. But the water is too hard, it combines with the soap and forms a scum. How can you expect to clean greasy hands in that water?

There is one way. Use Melo. Sprinkle a little in the basin. The water is soft now. Just as soft as rain water. Soft water and soap and lots of lather; grease won't stay long on your hands. Get a can of Melo at your grocer's today.

MELO

A REAL WATER SOFTENER

10 cents

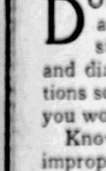

THE HYGIENIC PRODUCTS CO.
Canton, Ohio
Manufacturers of Sani-Flush

Gayer Clothes for Men Now Urged by Fay King

WHY SHOULDN'T A MAN WEAR GOOD LOOKING SCARF PINS, AND RINGS'!
IT'S NICE TO SEE BRIGHT MUFFLERS, TIES, HANDKERCHIEFS AND, SOCKS!
THERE IS NOTHING EFFEMINATE ABOUT THE BRIGHT TOGS THE COW BOYS WEAR!
FAY-KING

By FAY KING

IT DOES my heart good to see men busting out in a few bright colors!

I'm sick of seeing them going around like a lot of professional mourners, scared to death to put on a gay pair of socks, a jazzy tie, or a bit of jewelry for fear they'll look like Sissies!

Was there anything sissified about the pirates and bandits of old who wore all the colors of the rainbow.

I've sat in a Cheyenne hotel talking to the young and old chiefs of the Indian tribes. They had as much he-man dignity and masculine assurance in all their bright blue beads and white and pink features as any gang of lumberjacks I ever saw.

An admiral or a sea captain is not effeminate dolled up in his gold braid and brass buttons!

A husky doorman in a plum-colored coat and silver braid is none the less the strong-armed bouncer that he is!

Red bandanna handkerchiefs and bright blue overalls have always been evident among men who are not tea hounds by any means, but who live by the sweat of their brows digging in the street or chopping down tall timber.

Great deeds were done by great men in the days when lace and ruffles and long curled wigs were worn.

Many a man dresses his wife up like Cleopatra and hangs a diamond mine around her neck because he loves bright colors and jewelry. But he is scared to wear a gold ring and red tie!

Prizefighters, opera singers and baseball players and riveters now wear wrist watches because they are sensible.

I'd like to see bank presidents with courage enough to stick a rose in their hat like a truck driver sometimes does. It would make the world a lot cheerier looking.

MEDITATIONS of a MARRIED WOMAN

by HELEN ROWLAND

THESE days, it's a happy father who can hand his daughter over to a strong, sweet young man who will break her of her wild ways and make a WOMAN of her!

* * *

It's LOVE, when you decide that the bit it will make to call her Long Distance is far more important than the dent it will make in your bill-fold.

* * *

A good old table d'hote marriage used to last a lifetime; but nowadays a man wants his love a-la-carte with a wide variety of choice, and a constant change of menu.

HELEN ROWLAND

* * *

Divorce is the doubtful deliverance which affords a woman the chance to listen to a lot of men's applesance instead of to one man's alibis.

* * *

The flapper's notion of an ideal Child Labor Amendment is a humane law which will prevent Mother from making her help with the dishes.

* * *

No doubt even Solomon had his remorseful moments when he wished that he had been less susceptible and had stopped with his first hundred wives.

* * *

One of the greatest problems of married life is what to do with your moonlight evenings. Ho-hum!

* * *

Some men seem to think that blowing the horn will clear up the traffic jam, and that roaring around the house will make the furnace work and bring up the children properly.

* * *

Style is one thing that will give a woman "joy, forever"—even after she has ceased to be "a thing of beauty."

(Copyright, 1928, King Features Syndicate, Inc.)

What's the Answer?

1. What was the title of the rulers of the Venetian Republic?
2. What two presidents of the United States have been awarded the Nobel Peace Prize?
3. Why did Joshua command the sun to stand still in the heavens?
4. What is the length of an Olympic marathon?
5. What famous painter and sculptor is also known for his sonnets?
6. What is the next line after: "The Assyrian came down like the wolf on the fold?" From what poem by what author are they taken?
7. Who were the Myrmidons?
8. Who said: "We have met the enemy and they are ours?"
9. For what words do the initials "e. g." stand?
10. What Spanish city and what Syrian city were famous for the quality of the steel weapons manufactured?

The answers to these questions may be found in tomorrow's paper.

Here are the answers to Saturday's questions.

1. Virginia Dare, born August 18, 1587, at Roanoke Island, North Carolina, was the first child of English parents born in what is now the United States.
2. The Dartmoor is in Southwestern England (between Exeter and Plymouth).
3. The Bibliotheque Nationale in Paris (founded in 1367) contains more volumes than any other single library.
4. In criticism, verisimilitude means "truthfulness to life."
5. Lytton Strachey wrote the best known biography of Queen Victoria.
6. In England, the expression "going to the country" means a general election.
7. The saying "Let the shoemaker stick to his last" originated in the legends of Greece. A shoemaker, discovering an error in the way in which the sculptor Apelles had carved a shoe-latchet in one of his statues, criticised it and was thanked by Apelles. Then the shoemaker arrogantly criticised the legs of the statue. Apelles said to him "Stick to your last."
8. Aspesia was a stimulating companion to Pericles of Greece.
9. The "Eisener Jungfrau," a cleverly conceived instrument of torture of the middle ages, is preserved in Nuremberg.
10. The Valley of Ten Thousand Smokes is in Alaska.

(Copyright, 1928, King Features Syndicate, Inc.)

FOR THE LOVELORN

Evangeline

DEAR MISS GALE:

This is the first time I have ever had cause to come to you for advice. I am a high school girl 16 years old and I like a boy who is also going to this school. There is a girl who is my chum and she also likes this fellow. My chum has talent and is rather popular, while I have no talent and am just an every-day girl. My chum's one fault is that when she meets a boy and sees him she will do anything in her power to make him like her, and sometimes makes a fool of herself. I cannot do this. This fellow has been out several times with this chum of mine. She says that he likes her. Maybe, now can I keep my hankers down and act as if he mattered nothing to me. Should I run after him like she does and make him see that I like him? He respects me and has shown by his attitude that he considers me a nice girl, but I don't think he knows I like him sentimentally. How can I draw his attention to me? Do you think a boy likes a girl who is always throwing bright remarks? Thanking you for your time and space.

EVANGELINE.

Few men like girls who run after them, my dear, so just keep on acting as you are. He will see the difference between you and this other girl and respect and like you more.

Mary Lee

DEAR MISS GALE:

Should a girl ask a fellow to call again soon? How should a girl tell a fellow that she has had a fine time? Do you think it is all right to park along the road for a while? I do not mean to pet but to talk. Miss Gale, I took popularity in our town. I haven't even a girl friend here. When I go away I have many friends. Could you tell me how to make friends? Some folks tell me that I "high-hat" them, but I really never meant to. How can I overcome this? MARY LEE.

Yes, ask the boy to call again. Just tell him that you have enjoyed the evening very much. No, I do not approve of parking along the road, my dear. It doesn't look well. Make a sincere effort to be more friendly, and you will have more friends. That is the real secret of popularity.

(Advertisement)

Hemorrhoids Go

Piles Disappear Without Salves or Cutting.

Thousands who have piles have not learned that quick and permanent relief can only be accomplished with internal medicine. Neither cutting nor any amount of treatment with ointments and suppositories will remove the cause.

Bad circulation causes piles. There is stagnation of blood circulation in the lower bowel and a weakening of the parts. Dr. J. S. Leonhardt found the remedy and called his prescription HEM-ROID. Dr. Leonhardt tried it in hundreds of cases with a marvelous record of success, such a wonderful record that HEM-ROID is now sold by druggists everywhere under a rigid money-back guarantee.

Don't waste any more time with outside applications. Get a package of HEM-ROID from May Drug Co. today. It has given quick and lasting relief to thousands and must do the same for you or money back.

Advertise Your Wants in The Sun-Telegraph

(Advertisement)

Dries Up Colds In a Few Hours

The most disagreeable and embarrassing part of a cold is that constant nasal discharge, which you can now stop in a few hours with Aspironal, the latest and most scientific "Liquid Cold Remedy."

Aspironal is guaranteed to stop the irritation that causes sneezing and nasal discharges; dispel the congestion and relieve grippy, neuralgic pains, at the same time exerting a gentle and complete evacuation of the liver and bowels.

Aspironal is sold and guaranteed by all druggists. Price 50c and $1.00. Get relief or get your money back.

Heels Higher

Walking on stilts has always been an amusing play in childhood, but it has become the smartly-shod woman's serious problem since the heels of evening slippers have become higher and higher. The latest models are simply slender stilts, many of which are ornately stone-studded. Jeweled heels are the smartest footnote of the prevailing mode; many slippers have mother-of-pearl heels with rhinestone and enamel insets.

The Sun-Telegraph Fifteen Cent Pattern

SMART DAYTIME FROCK.

Checked or plaid taffeta would be attractive for this model. It is also good for jersey, tub silk or linen.

The pattern is cut in six sizes: 34, 36, 38, 40, 42 and 44 inches bust measure. A 38-inch size will require 3⅝ yards of 40-inch material, together with ⅝ yard of contrasting material for facing on collar, cuffs and belt. The width of the dress at the lower edge with plaits extended is 1½ yards.

COUPON.

This pattern will be sent on receipt of 15 cents (silver or 2c and 1c stamps). Make number, name, address, etc., plain. Send to Pattern Department, The Pittsburgh Sun-Telegraph, Pittsburgh, Pa.

No. 6030. Size .....

Name .....

Street and No. .....

City ..... State .....

Winter's Colds and Chills

Throw Heavy Burdens on the Kidneys

DOES winter find you lame, stiff and achy? Do you feel tired, drowsy—suffer nagging backache, headaches and dizzy spells? Are the kidney secretions scanty and burning in passage? Do you wonder what is wrong?

Know then that these are often signs of improper kidney action. Colds and grip create poisons in the blood that bring extra work to the kidneys. When the kidneys act sluggishly, waste impurities remain in the blood and cause many unpleasant symptoms.

Thousands have learned to rely on *Doan's Pills* after winter's colds and chills. *Doan's*, a stimulant diuretic, increase the secretion of the kidneys and thus aid in the elimination of waste impurities. *Doan's* have been winning new friends for more than forty years. They have earned a nation-wide reputation. *Ask your neighbor!*

Doan's Pills

A Stimulant Diuretic to the Kidneys

At all dealers, 60c a box. *Foster-Milburn Co., Mfg. Chemists, Buffalo, N. Y.*

PAIN

Why endure pain? One or two Anti-Kamnia Tablets—pain's greatest enemy—will soothe away the most severe pain of rheumatism, headache, neuralgia, lumbago, sciatica, etc. Quickly break up colds, fever and grippe—end insomnia and nervousness. Scientific, balanced formula insures safety and certain results. Prescribed by doctors and dentists for more than 35 years. 25 millions used annually. Sold by druggists everywhere in vest-pocket size tins, 25 cents. A-K on every tablet.

Anti-Kamnia

Quick Relief from Pains and Aches

(Advertisement)

BEWARE THE COUGH OR COLD THAT HANGS ON

Persistent coughs and colds lead to serious trouble. You can stop them now with Creomulsion, an emulsified creosote that is pleasant to take. Creomulsion is a new medical discovery with twofold action; it soothes and heals the inflamed membranes and inhibits germ growth.

Of all known drugs, creosote is recognized by high medical authorities as one of the greatest healing agencies for persistent coughs and colds and other forms of throat troubles. Creomulsion contains, in addition to creosote, other healing elements which soothe and heal the infected membranes and stop the irritation and inflammation, while the creosote goes on to the stomach, is absorbed into the blood, attacks the seat of the trouble and checks the growth of the germs.

Creomulsion is guaranteed satisfactory in the treatment of persistent coughs and colds, bronchial asthma, bronchitis and other forms of respiratory diseases, and is excellent for building up the system after colds or flu. Money refunded if any cough or cold is not relieved after taking according to directions. Ask your druggist.

ROYAL S. COPELAND, M.D.

Dr. Royal S. Copeland, at present United States Senator from New York and formerly Health Commissioner for the City of New York, is a national authority on public health and the record he achieved in New York at the head of the Health Department has never been equaled. It is natural that his opinion should have decisive weight.

Dr. Copeland says: **"Mineral waters of the right sort are preferable to many of the cathartic compounds on the market. Their power to overcome the immediate effects of constipation is unquestioned. In their effects upon the bowel and its lining membranes, I am confident they are far less irritating. Indeed, many mineral waters possess qualities which make them soothing and healing to the tissues. Sugar coated pills are pleasant to take—that is the reason they are coated with sugar. But the fact that they are so attractive may add to their danger. They are no less habit-forming and drastic simply because they appeal to the taste. On the other hand, mineral waters contain elements which are found in the blood. Most of these substances are there in higher percentage than in the blood. For that reason they are unattractive to the blood-stream and therefore pass through the system, doing nothing else but to flush and cleanse the intestinal tract."**

Pluto Water, with its *mineral content*, has been the dependable agent of the American people over the years in successfully battling constipation, the source of so many bodily ills. It "flushes the bowels and washes away impurities", gently, naturally and thoroughly. It neither gripes nor is habit-forming. Acts in 30 minutes to 2 hours.

Sold at all drug counters and at fountains. Bottled at the Springs, French Lick, Ind.

PLUTO

When Nature Won't, PLUTO *Will*

America's Laxative Water

FIVE BID FOR GOLDENSON BERTH

GENE, JACK BOX IN N. Y. IN JUNE

SUN-TELEGRAPH SPORTS

BEST IN PITTSBURGH — MONDAY, JANUARY 16, 1928 — NINETEEN

SPEAKING OF SPORTS

By HARRY KECK
Sports Editor

DR. JOCK SUTHERLAND, Pitt's head football coach, is not in sympathy with the new-fangled idea of having the coaches name their own captains, a plan which Carnegie Tech probably will take up for the 1928 season at the suggestion of Advisory Coach Walter P. Steffen,

Jock Sutherland.

On Saturday night, at the annual gridiron feast of the University of Pittsburgh, the Panthers elected Alex Fox of New Castle, a guard, to lead their 1928 eleven, and so long as Coach Sutherland remains on the job at Pitt the lettermen are likely to continue to name their leaders in the traditional manner.

I ASKED Jock a few hours before the dinner got under way if there was anything to the reports that Pitt might follow in the footsteps of Notre Dame, Ohio State, Carnegie Tech and others and do away with the captaincy elections, supplanting the system with the naming of a field leader by the coach before each game or for the season or even appointing two captains, one to lead the team on offense and the other on defense.

Jock thought a few moments and then replied in the negative.

"No," he said, "I am satisfied with the manner in which we always have determined our captain. Of the new plans, the idea of having offensive and defensive captains, I think, is the best. But I do not see why we should make any change whatever just now."

"OF course," Jock elaborated, "other institutions may have problems that we do not face and which make it necessary for them to deprive the players of their prerogative in naming the captain. However, I have been very fortunate all the time in the captains that the players have chosen for me. I've never regretted any of the choices. At Lafayette, I had an ideal leader in Frank Schwab, and I've been blessed with good leaders at Pitt. Gibby Welch, who has just passed out, was an able leader and so were his predecessors. And I am confident any of the eligibles for the cap-

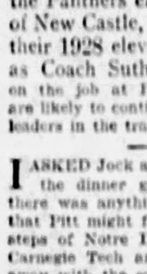

Gibby Welch

(Continued on Page Twenty.)

James J. Long is on a vacation. His famous Sports Comment column will be resumed upon his return.

TEX TELLS PLANS FOR TITLE BOUT

NEW YORK, Jan. 16.—(AP.)—Revising his heavyweight championship slate, Tex Rickard today revealed his intention of rematching Gene Tunney and Jack Dempsey for a 15-round match at the Yankee Stadium in June or July, the winner to defend the title in September against one of five contenders.

These five are Johnny Risko, Paulino Uzcudun, Jack Delaney, Jack Sharkey and Tom Heeney.

In his program for two title bouts, Rickard reviously had planned to hold the Dempsey-Tunney match for a grand climax. He now feels, however, that Dempsey is a logical choice for the first bout.

The promoter has definitely decided on the Yankee Stadium as a site for the first bout, but is

(Continued on Page Twenty.)

Titles Won In Ring--Mandell

ROCKFORD, Ill., Jan. 16.—(INS.)—Sammy Mandell, lightweight champion of the world, flashed his famous "victory smile" today when asked what he intended to do about the National Boxing Association's ultimatum that he sign for a title match within 30 days.

"That's another of those things," said Sammy. "Nobody is fighting nowadays just for the fun of it or to please the N. B. A. We fight to make money. As soon as a promoter offers me a bout on which I can make some money you'll find me ready and willing to fight."

Mandell said that boxing champions are made or unmade in the ring, not by "resolutions of the National Boxing Association."

UKASE HANDED DOWN

NEW YORK, Jan. 16.—(AP.)—Boxing champions in three divisions—Mickey Walker, of the middleweights; Joe Dundee, welterweight titleholder, and Sammy Mandell, lightweight king, were ordered by the National Boxing Association to sign for defense of their titles within 30 days or suffer suspension in 25 member states.

Furthermore, the trio of cham-

(Continued on Page Twenty.)

Bobby Jones Explains Return of Gift

ATLANTA, Jan. 16.—(AP.)—Bobby Jones, in an open letter to the contributors to the $50,000 fund to purchase him a home here as a tribute of the esteem and affection from friends and admirers in his native city, today explained why he announced recently in New York that he would not retain the gift.

"At the time the gift was made to me, it appealed to me as the most generous and sincere tribute which a man's friends could pay him," said the British open and American amateur national golf champion, in his letter, "and it was accepted by me in the spirit which I knew it was tendered. I knew there was nothing connected with the subscription of the fund or the use to which it was to be put, which was not entirely proper. A portion of the general public is aware of that fact, also, but it seems that another still respectable portion entertains some doubts. In other words, criticism from various sources have come to my notice and it appears to me in the light of them that not only was amateur golf in danger of serious injury wholly unjustified by the facts, but both my Atlanta friends and I were apt to be placed in an awkward position which at the same time a position in which we did not deserve a place.

"It was to avoid any chance of misunderstanding that I decided that the best thing to do was to return the home. As I remarked, when I accepted the gift, by far the most important part of it was the testimonial and tribute which my friends sought to make me. I am now in possession of that testimonial."

Bobby declared that his chief regret was that "it seemed desirable to make the announcement from New York," but even though he felt that "I owed it to my friends in Atlanta to show them the courtesy of informing them of my decision before it was made public, but when the U. S. G. A. approved your action in making the gift, and mine in receiving it, as proper, it seemed to me that the moment had arrived for a final announcement."

HOCKEY

PRO HOCKEY LEAGUE

RESULTS LAST NIGHT.

N. Y. Rangers	2	Detroit	1
Canadiens	3	N. Y. Americans	1

SATURDAY'S RESULTS.

Montreal	4	Pittsburgh	0
Boston	4	Ottawa	2
Toronto	6	N. Y. Rangers	1

STANDING OF THE CLUBS.

American Section.

	W.	L.	T.	Pts.
Boston	19	6	6	26
N. Y. Rangers	16	8	5	25
Detroit	14	9	5	23
Pittsburgh	7	16	6	12
Chicago	7	16	5	9

Canadian Section.

Les Canadiens	16	1	4	36
Montreal	9	7	4	22
Toronto	9	9	2	21
Ottawa	8	8	4	20
N. Y. Americans	7	12	3	17

GAMES THIS WEEK.

Tonight—Pittsburgh at Chicago.
Tomorrow night—Canadiens at Boston, Ottawa at Montreal, Toronto at New York Rangers.
Wednesday night—Detroit at Chicago.
Thursday night—Ottawa at Pittsburgh, Montreal at New York Americans.
Saturday night—Boston at Chicago, Montreal vs. Canadiens at Montreal, Ottawa at Toronto.

CHICAGO, Jan. 16.—The Pittsburgh Pirates arrived here this morning from Montreal where they took a 4-0 trimming at the hands of the Maroons Saturday. They meet the Blackhawks tonight in a league contest, the third of the season between the two clubs. Each team has won a game, the Bucs downing the locals 2-0 in Pittsburgh last week and the Blackhawks winning from Pittsburgh here earlier in the season.

NEW YORK, Jan. 15.—(AP.)—Breezing along at a championship clip, the Montreal Canadiens today had rounded the sixteenth victory

(Continued on Page Twenty.)

CHILLY SAUCE

By CHILLY DOYLE

UP to the time that Harry Frazee uncorked the sale of Babe Ruth to New York and Broadway, John J. McGraw did not have to extend himself to any acid test to keep the National League uppermost in the baseball of the metropolis. But Ruth changed the picture; ever since he began to swing for the edification of Yankee fans the Giants have had their troubles.

AS long as McGraw was winning flags he managed to hold to the popularity; then the Giants, after winning four pennants in a row, failed to finish on top, and that season saw the tide rolling back on McGraw and his brethren.

DESPITE the appearance in the lineup of Rajah Hornsby, the Giants of 1927 were a poor attraction on the home grounds. On the road the New Yorkers set a new attendance record for the league, but empty seats abounded at the Polo Grounds through most of the summer. In the imagination of New York fans Hornsby

(Continued on Page Twenty.)

DUKES' ELIGIBILITY CODE GETS O. K. OF W.-J.

WASHINGTON, Pa., Jan. 16.—Prompted by certain criticisms of W. & J.'s action in scheduling a football game with Duquesne University for next October, because of alleged lack of satisfactory eligibility rules at the Pittsburgh institution, including a provision that permits playing of night students and special students on varsity athletic teams, Manager William G. Theurer of the Presidents has made public the exact conditions that will govern the playing of the game here next season.

"Duquesne University," Theurer said, "has practically every accepted eligibility requirement in vogue among American colleges except the so-called one-year residence or freshman rule, and, aside from W. & J., Pitt, Carnegie Tech and West Virginia, all the colleges in the Tri-state district permit the playing of freshmen on varsity teams.

"When negotiations for the game with Duquesne were opened, we ascertained carefully just what Duquesne's eligibility requirements were. I was informed by Athletic Director John D. Holahan and other Duquesne authorities that the Pittsburgh institution was enforcing a code that was acceptable to us and

(Continued on Page Twenty.)

EX-WHITE SOX HURLER TO COACH RICE BASEBALL

HOUSTON, Tex., Jan. 16.—(AP.)—Wee Dickie Kerr, ace of the Chicago White Sox pitching staff in 1919, '20 and '21, will direct the Rice Institute baseball team during the coming season, according to a statement made Saturday night by Gaylord Johnson, business manager of athletics at Rice.

Kerr signed a contract for the season Saturday and will take up his new duties February 1.

WOOD TO SPEAK HERE

William W. Wood, coach of the Wesleyan University football team, of Middletown, Conn., will speak at a dinner to be held by the Wesleyan Alumni of the Pittsburgh district at the Fort Pitt Hotel on January 25.

Young Buc Pitchers Who May Star

PHOTOS BY SUN-TELE PHOTOGRAPHER.

YOUNG SOUTHPAW

Sorrel-topped kid southpaw from the Middle West, who may win a regular berth on the Pirate pitching staff. Although Fred Fussell has the inside track among the left-handers, this 20-year old redhead will have something to say. George spent part of last season with the Buccos. He won 18 and lost seven games for the Wichita club of the Western League. He has fine form on the mound and is about as big as Wilbur Cooper, but probably will be heavier than Cooper when he is fully developed.

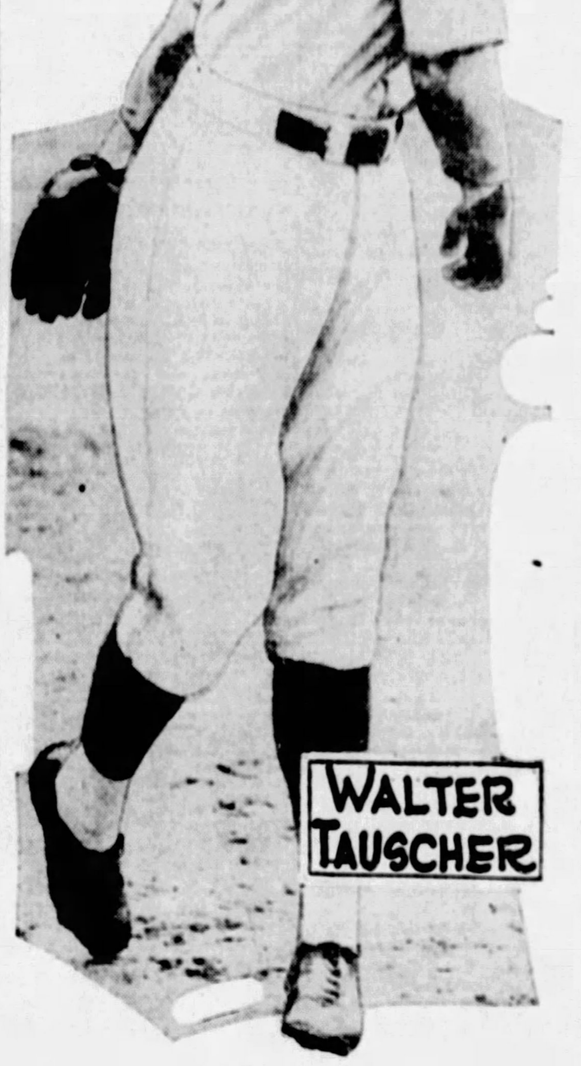

A SIX-FOOTER

Standing out among the young pitchers on the Pittsburgh squad is Walter Tauscher, big right-hander, who pitched cleverly for Columbia of the South Atlantic League last season. A native of Illinois, Tauscher was doing a star trick for Williamsport of the New York-Pennsylvania League when purchased by Pirate scouts. That was in 1926. Along with George Peery, Tauscher made the spring training trip of 1927. He is 6 feet 1 inch in height and weighs about 185 pounds. His control is excellent.

ABELL ACCEPTS COLGATE JOB

HAMILTON, N. Y., Jan. 16.—(AP.)—Earl Abell, director of freshman activities at Colgate University, has accepted the position as head football coach to succeed George W. Hauser, who recently resigned to pursue his study of medicine.

Abell's decision was announced last night after a lengthy conference with the special committee of the Colgate University Athletic Council, appointed at Friday's meeting in New York.

BILLIARDS

THREE-CUSHION LEAGUE

STANDING OF THE PLAYERS.

	W.	L.	Pct.
Greenwood, Ellis	12	5	.727
Carter, Kalmer	12	6	.667
Pitfield, Dimling	12	6	.667
Jones, Kenny	10	9	.556
Smith, Dimling	8	10	.444
Eichenmiller, Rudy	6	11	.353
Currie, Ellis	6	12	.333
Wainwright, Rudy	4	13	.235

GAMES THIS WEEK.

Tonight—Wainwright vs. Greenwood, at Rudy's, East Liberty; Pitfield vs. Jones, at Dimling's, Smithfield street.
Tuesday—Currie vs. Smith, at Ellis, Diamond street.
Wednesday—Carter vs. Pitfield, at Kalmer's, Oakland.
Thursday—Eichenmiller vs. Currie, at Rudy's; Smith vs. Carter, at Dimling's.
Friday—Jones vs. Eichenmiller, at Kenny's; Greenwood vs. Wainwright, at Ellis.

NEW YORK, Jan. 16.—(AP.)—Jake Schaefer vanquished Welker Cochran in their 2,600-poin balkline billiard match here Saturday by 2,600 to 2,864. Schaefer was victor in the afternoon block today by 300 to 57, but Cochran came back in the night play to win the final block by 375 to 300. The highest for the match was established by Schaefer with 222.

SPEED RECORD FALLS

LOS ANGELES, Jan. 16.—(INS.)—George Souders, Indianapolis speedway champion, is today the holder of a new record as a result of his performances in the Ascot Speedway events yesterday. Winning every vent in which he was entered, Souders lowered the old record of the five-eighths mile ovol track by a second. The former record of 28 3-5 seconds was set by himself. In his match race with Ralph De Palma, the Indianapolis speedster took two consecutive heats.

KENSEY, LEVINSON WIN

DEL MONTE, Cal., Jan. 16.—Howard Kinsey and Homer Levinson defeated Ray Casey and William Parker in an exhibition doubles tennis match here yesterday. The scores were 6-3, 2-6, 6-4, 5-7, 8-6.

YALE, TIGER BUSY

PRINCETON, N. J., Jan. 16.—Yale appears on Princeton's winter sport schedule 13 times. No other team will be met on the athletic field by the Tiger so many times.

Paulino 'Millionaire' In Own Country

PARIS, Jan. 16.—(AP.)—Paulino Uzcudun has one advantage over Gene Tunney. The man who gave up woodchopping in the Basque for boxing in the land of dollars is a multi-millionaire, while the world's heavyweight champion is only a reputed millionaire. However, the reckoning for Paulino is in francs, while Gene counts his money in dollars.

Paulino has harvested nearly 4,000,000 francs in 11 months in the United States and still has most of them with him, according to well-authenticated reports received by his Parisian admirers.

Paulino is salting down his earnings, buying land near San Sebastian, on the Spanish side of the Basque country. Not long ago he went to a bank in New York with one of his friends, who acts as interpreter, and sent 1,000,000 francs to hi agent back home, ordering him to buy more acres.

The former woodchopper is a careful bookkeeper and knows the history, and, to some extent, the future destiny of every penny in his wallet. He always carries a notebook in his pocket and he has recorded his American earnings over the campaign of 11 months in which he has entered the ring nine times.

The total reaches $137,500, divided as follows: Bout with Fierro, $9,000; O'Grady, $3,000; Smith, $5,000; Delaney, $30,000; Hansen, $12,000; Heeney, $11,700; Heeney again, $11,000; Wills, $12,000; Risko, $12,000; motion picture revenue, $17,000; miscellaneous, $8,000.

Panthers' Captain Popular

By JESS CARVER.

THE selection of Alex Fox as captain of the 1928 varsity football by Pitt's grid warriors at the annual banquet Saturday night is going to be a popular one, both on the campus and among the Alumni alike. In selecting Fox, Pitt returns the captaincy to the line again after a season's shift to the backfield. Since 1920, just three backs have captained Pitt teams, linemen getting the call in five of the eight years.

Fox is a good football player and is going to be a better one. He is light, weighing in the neighborhood of 175 pounds, never more and usually considerably less. Used at a regular guard position during the past strenuous campaign, he acquitted himself in the traditional Pitt way, a stonewall on the defense and a tigerish charger and tackler on the offense. He was one of the best men getting down under kicks that Pitt has boasted for quite some time.

MAY BE CENTER

The new captain may find himself in a new role when next fall rolls around. Losing both Goldberg and Cutler, centers, Coach Sutherland may find it advantageous to make a pivot man out of Alex. He will be

(Continued on Page Twenty.)

Fete for Fox Planned at New Castle

NEW CASTLE, Pa., Jan. 16.—Recognizing the fact that Alex Fox, Pitt guard, in being selected as captain of the 1928 football team of the University of Pittsburgh, is reflecting honor on this city, football fans and friends of Fox in this city are planning a banquet in his honor.

The alumni of New Castle High School is sponsoring the affair. The tentative date selected for the event is next Saturday night.

It will be one of the greatest of such events ever staged here.

SOUTH SIDE FIVE OUT OF P. & O. LEAGUE

By JULIUS LEVIN

DISPLEASED over the receipt of a letter sent them by the director of the Pittsburgh and Ohio Valley League, threatening t remove them from t' circuit unless hey changed their tactics, the Goldensons, runners-up in the first half of the league race, today exercised their prerogative when they withdrew as a member of the circuit.

Feeling that they have been discriminated against by certain league authorities, the popular South Siders, admitted to be one of the best drawing cards in the league, felt this was the only course for them to follow.

With the Goldensons out of the second-half of the race, scheduled to start tonight, it will be interesting to watch how the remaining contenders in the loop take this action.

TEAM QUITS

The lea ie director today received the official withdrawal of the Goldensons as a member.

The controversy which led to the withdrawal of the Goldensons centers around an attack on a member of the Somerman club during a recent Goldenson-Somerman game at Columbus Tempie. Monk Ketchell, star center of the Goldensons, is reported to have struck Sammy Klateman, Somerman forward, after the South Sider had lost a tough game.

The Felder club of Jeannette, the Doc Gordons, last year's amateur champions, the Schwartz Valley club of Munhall, Reliance Life and the Bridgeville Firemen are ready to replace the Goldensons, the league

(Continued on Page Twenty.)

Aquatic Marks Fall

NEW YORK, Jan. 16.—(AP.)—Three new world swimming records exist today for aquatic stars to shoot at after the sensational swimming feats turned in at the Metropolitan A. A. U. championships Saturday. Three records were broken, including Johnny Weissmuller's 100-yard backstroke mark.

All the marks were shattered during a 300-yard medley relay race, the Brooklyn Central team bettering its former world record of 3:14 1-5 with the new time of 3:12 4-5.

The relay called for backstroke, breaststroke and free style. George Kojac of the Boys' Club, national backstroke champion, swam the first 100 yards in 1 minute 2 3-5 seconds against Weissmuller's time of 1 minute 3 2-5 seconds.

NOTES of the BOXERS

WILLIE DAVIES, state flyweight champion, boxes Ernie Peters in a 10-round bout in Chicago tonight. Jackie Rodgers, Negro flyweight of the North Side, boxes Bobby Burke of Reading, Pa., at Johnstown, with Lino Jordan and Lou Paulsen meeting in the semi-final. Johnny Vivio and Phil Scello in the second bout and Evan Gustafson and Ike MacFowler in the opening battle.

Jack Delaney, resigned light-heavyweight champion, appears against Sully Montgomery in a 10-round bout at the St. Nicholas rink, New York, with Sammy Vogel boxing Tony Vascarelli and Luis Vicentini meeting Augie Pisano in preliminaries. Paulino Uzcdun opposes Ed Keeley of Boston in a 10-rounder in Brooklyn.

Other bouts listed tonight include Harry Blitman vs. Pete Nebo, Marty Gold vs. Midget Woigast and Billy Grime of Australia vs. Al Gordon, 10 rounds each, Philadelphia; Wilbur Cohen vs. Benny Bass, 10 rounds, Atlantic City, and Bud Taylor vs. Ignacio Fernandez, 10 rounds, Detroit.

Paris Canary, Jimmy Dime's hard-socking lightweight, is now campaigning in the East. He defeated Willie Beetle in an eight-round semi-final to a bout between Joe Dundee, the welterweight champion, and Joe Reno at Trenton, N. J., recently, scoring two knockdowns.

Andy Tomesky of Wilmerding and Al Dundee of Mansfield, O., will box the first 10-round bout of the double windup card at McKeesport Thursday night. Teddy Welch and Cowboy Joe Cannell of Youngstown will appear in the main event. Welch plans to go to Philadelphia for a series of bouts immediately after this battle.

Joey Kaufman, the new addition to the boxing stable of Jimmy Bronson and Lew Brown, has become a consistent winner in the New York rings. He added Luis Vicentini, the South American lightweight champion, to his list of victims last week.

Reports from New York are that Jack Delaney is to meet Battling Levinsky in the Motor Square Garden about the middle of next month.

GERMAN SPORTS LEAVE FIELD AT HEIDELBERG

Revised Headline: Hornsby Traded For Two Bats

★ SUN-TELEGRAPH ★ SPORTS ★

OPEN NEW GYM

NEW HAVEN, Conn., Jan. 16.—The Charles E. Coxe Yale Memorial Field Gymnasium opens today for indoor practice. It is a veritable indoor baseball field. The new structure is the largest of its kind in the world, being 330 feet long and 160 feet wide. It has a peaked roof 82 feet high and contains 6,000 panes of glass.

CHILLY SAUCE By CHILLY DOYLE

(Continued from Page Nineteen.)

was an average performer, so far as the gate was concerned.

So the loss of Hornsby will hardly have a depressing effect on the turnstiles at the Polo Grounds. Perhaps this phase of the deal was considered when McGraw agreed to swap Hornsby for Jimmy Welsh and Francis Hogan. The two younger players might not be regarded as valuable to a club as Hornsby, but opinions in this connection should be reserved until the 1928 race is well under way. Anybody who figures Welsh as a setup has another guess coming, and Hogan, while still a boy, is a giant in stature and one who can hit the ball for distance.

MESSRS. WRIGLEY, McCarthy and Veeck doubtless would put up a big chunk of the Wrigley resources to acquire Hornsby. A team that could show Hornsby, Cuyler, Hartnett, Wilson, Root and Grimm would have lots of appeal as well as plenty of punch. What a boon it would be for the Cubs if they could land Rajah for cash alone! Inasmuch as the Braves are supposed to be in the hole financially they might feel regrets in refusing an offer for $200,000 or thereabouts.

AND who will play second base for the Giants. Well, I don't think it will be Frisco Thompson or Eddie Farrell, although many folks seem to think that John J. will pick up either one of these clever infielders. Another little fellow who seems to have a good shot at the job is Andy Cohen, who starred for the Buffalo champions of last season. McGraw, himself, has mentioned Cohen as one of the promising candidates. Cohen was a distinct sensation in the International League. The Jewish boy would prove a fine drawing card if he were able to play regularly. In all events, McGraw appears to have a first-division club without making another change.

THE Giant leader, in discussing the status of Hornsby, disclosed that he offered Rajah to Cincinnati for Hughey Critz and Bubbles Hargrave. John J., however, could not get to first base with this proffer, for the reason that Hendricks and Hornsby have been fighting each other for some time.

No Baseball--- Local Star Quits W.-J.

WASHINGTON, Pa., Jan. 16.—Washington and Jefferson College has lost one of the most promising young athletes in the country because it maintains no baseball team. It develops that Howard H. Groskloss of Pittsburgh, who spent his freshman year at W. & J. and who is now at Amherst College, made the transfer because the Massachusetts institution has a baseball team, and Groskloss likes baseball better than any of the other various sports in which he is an expert.

Groskloss, a five-letter star at Kiski, where he participated in football, baseball, track, basketball and tennis, entered Wash.-Jeff a year ago last September. He immediately became a candidate for the freshman football team and easily made a place in the backfield. In spite of his inability to play a good part of the season because of an injury, Col. John Aiken, freshman coach, said he was the ablest man in his backfield. On account of this same football injury Groskloss was kept out of basketball as a freshman and did not participate in either track or tennis.

Groskloss, an infielder of exceptional ability, has had several offers to play professional baseball, but turned them all down. He practiced often with the Pirates last summer and was pronounced by Manager Bush as one of the most promising young infielders he had seen.

CHAMPIONS

(Continued from Page Nineteen.)

pions "must agree to decisions bouts against qualified contenders acceptable to the N. B. A. or risk vacation of their respective titles," President Thomas E. Donohue of the association declared yesterday in an ultimatum that has the approval of all states enrolled in the organization. California and New York State alone among the leading boxing centers are not members of the association.

"Existent conditions regarding certain boxing champions," were brought to the attention of individual states by the association, President Donohue said, and the edict was decided on unanimously. Contracts must be signed by February 16.

"The members of the association feel, with me, that a period of six months is sufficient for any champion to engage in whatever non-title matches he desires, and that the public demands action from him, as far as the defense of his crown is concerned, at the expiration of that time," President Donohue said.

"It is of no consequence to the association in what city, or state, Walker, Dundee and Mandell defend their respective titles, so long as they sign for their defense within the next 30 days, in bouts to decisions. None of the three titleholders against whom the association is taking action has offered for competition within the last six months the title he wears."

ARGENTINES ENTER OLYMPIC CUP PLAY

BUENOS AIRES, Jan. 16.—(AP.)—The Argentine Lawn Tennis Association has decided to enter teams in the Olympic games and Davis Cup contests.

Claim Play Too Rough

By TOM BIRKS.

THRILLS and disappointments featured Sunday's soccer card in Western Pennsylvania as the largest crowds of the season turned out to watch the action. The big event of the day occurred at Heidelberg when the German Sport Club left the field after 25 mintes of play against the National amateur champions, Heidelberg, protesting the decision of the referee. The score was 6 to 0 in favor of the champions at the time.

In the upriver benefit game, the Mustard Hollow leaguers downed the Monongahela League all-stars 4 to 0. The Internationals downed the Pittsburgh Club 3-1, and Douglass whaled East Pittsburgh Magyars by the same score.

Just how the management of the German Sport Club feels this morning is problematic and it is an assured fact that the governing body will take drastic action over the disappointment served the 3,000 fans. No club is bigger than the game and this point will be stressed.

It was the one-sided game, possibly, that led the Germans to leave the field when Buck Donnelli and Zedel tangled and were put out of the game. Donnelli never questioned the decision and left the field, but Zedel left with the whole team and a real afternoon's soccer was spoiled.

BLOW TO FANS

The fans were dumbfounded when it was realized that the Germans were quitting. After the game the writer questioned Carl Meisenberg, manager of the German club, as to who took the responsibility of taking the team off the field. He said Haist, the captain and outside left, had ordered the withdrawal. It seems that under the rules of the club the captain has full control on the field of play. The offending club tried to make the point that Referee Donoghay was not trying to curb the rough play, but the writer thinks that very little rough play marked the game. Soccer is not a parlor sport. Eberhardt, left fullback of the German Club, does not take second place to anyone when questionable tackling is done.

Heidelberg started out in the same manner which carried it to the United States amateur championship last season, with a hurricane attack that scored goals at will.

CAPTAIN TO BLAME

The writer, who always wishes to be fair, and has always been considered friendly to the German Sport Club, feels that the game was dealt a severe blow. And if Haist who is unquestionably the best outside left in Western Pennsylvania, decided to take his team off the field, then he should not be captain. For taking a team off the field without any consideration for the fans who may have traveled a long way to watch the game, is a serious matter.

The upriver classic played for the benefit of Danny Secrist packed the crowd in, which is worth dwelling upon. The throng that watched the game saw a thriller. The league All-Stars did not go down without a fight, however, and while three of the Hollow goals were scored in 15 minutes, they were shot from close in.

Out at Curry, in the American League, the Internationals, with Powell and Mike Bookie in form, defeated the Pittsburgh Soccer Club by a 3 goals to 1 score, on a heavy field, but a well played game. And out at Yost Boulevard, Douglass A. C. defeated East Pittsburgh Magyars by a 3 goals to 1 score.

TUNNEY

(Continued from Page Nineteen.)

doubtful about location of the second title match. Windsor, Canada, and Chicago are two cities in the bidding.

The new elimination program for the "big five" still is unsettled, but prospects now are that Sharkey and Delaney will meet in an early match, while Risko faces either Paulino or Heeney. Delaney has declined a bout with Risko now.

GENE READY FOR WORK

MIAMI BEACH, Fla., Jan. 16.—Gene Tunney returned to his winter training quarters today with the announcement that sparring partners to prepare him for the next defense of his title will arrive later in the week.

Tex Rickard, promoter, is expected here Thursday to talk over plans for the two title bouts for the champion this year.

There was no indication when the name of Tunney's opponent would be announced.

GENE, PEEVED, QUITS BOBBY

BRUNSWICK, Ga., Jan. 16.—(AP.)—Gene Tunney was on his way to Miami today after an unexpected departure from Dover Hall a week before his visit there was planned to end.

The champion surprised his host, Willett Robinson, president of the Brooklyn Dodgers, and other prominent guests at the hunting lodge yesterday by announcing that he would have to return to his training quarters in Florida immediately.

Sudden departure occasioned comment that Tunney was not pleased with the continued presence of newspapermen and photographers at Dover Hall, as well as groups of the curious. The champion is understood to have been under the impression that none but invited guests would be present.

He had cheerfully posed the first three days of his visit, but since had refused to accommodate photographers. In leaving he automatically canceled his scheduled visit to Augusta, Ga.

MENTION THE SUN-TELEGRAPH WHEN ANSWERING ADVERTISEMENTS.

Sunday Soccer Results

National Challenge Cup.

Brooklyn	4	Trenton	0
N. Y. Nationals	6	Celtics	1
N. Y. Giants	3	Newark	2

LOCAL SCORES.

Mustard Hollow	4	All-Stars	0
Pittsburgh	4	Midway	2
Ohio	6	Glenshaw	1
Douglass	3	Pittsburgh	1
Curry	3	Thomas Boro	1
Canonsburg	4	Duffy	2
Internationals	3	Pgh. S. C.	1
Heidelberg	6	German Sport	0

GOLDENSONS

(Continued from Page Nineteen.)

director announced in a statement this morning.

The second half of the P. & O. League schedule gets under way tonight when the Somerman club invades McKees Rocks and the Succops clash with the rejuvenated Siano club at Columbia Temple.

MAY RUIN LEAGUE

The withdrawal of the Goldensons may result in the disruption of this popular basket ball loop, a circuit that has been branded a professional organization for no reason other than it steadfastly refused to donate quarters to the A. A. U.

Failure to live up to the rulings of the league has brought the circuit considerable criticism and unless steps are taken to make the members abide by the constitution there will be continual wrangling.

Close followers of the loop have been looking for an argument within the league ranks. The Goldenson issue will be a forerunner of more disputes unless the league authorities see to it that teams live up to the governing code. When one team is permitted to break the rules, there is no reason to prevent another club from doing likewise.

There is a specific ruling in the P. & O. League constitution preventing the teams enrolled in this circuit from using Allegheny County League players, yet the McKees Rocks Business Men, who competed in the first half of the Allegheny County League race this season, were admitted to the loop in a body.

OTHERS NO BETTER

The Goldensons, it is true, have been accused of using rough tactics in their games, but there are other clubs in the loop that are no better than the South Siders.

The only way to eliminate foul tactics is to play the game as it is written in the book, not by singling out an individual club and forcing it to be the "goat."

Other leagues are using the "four-personal foul" rule without handicapping themselves and we see no reason why the P. & O. League and other kindred loops cannot follow suit. The "four-personal foul" rule was adopted with the intention of reducing roughness to a minimum. When this important ruling is scrapped by the league authorities they are inviting roughness.

It will be interesting to watch the results of the Goldensons' withdrawal. This team is one of the best drawing cards in the league and easily the second strongest club in the loop, ranking next to the J. J. Mieles, champions of the circuit.

The Goldensons were one of the two teams successful in scoring a victory over the Mieles, whose play all season has been one of the features of the league race.

The two Miele-Goldenson games drew the largest crowds of the season and we doubt if the champions will want to continue in the league if the South Siders are permitted to withdraw.

DRIBBLES

The Siano Club, confident of making a strong comeback, begin their drive for the second-half P. & O. League title tonight when it engages the R. L. Succops of the South Side. The Sianos have been strengthened considerably since the last few weeks of the first-half race and will take the floor tonight bent on opening the second round with a victory.

Braddock has taken drastic action against two of its stars in the County League. Slicks Monohan and Roy O'Donovan failed to appear for a league game saturday night and they have been released.

The Hale Cross A. A. C. is open for games abroad this week with first-class out-of-town clubs. Write C. E. Pendleton, 2561 Terrace street, or call Mayflower 7954.

Braddock fans were well pleased with the showing of Bernie Powers against the Goose Goslin Club last Saturday. The former Braddock High flash played a brilliant game against the South Siders.

The Five Horsemen, of Herron Hill, are eager to book games with light first-class teams. Write R. Cechowski, 2811 Fleetwood street, or call Mayflower 5952.

St. Joseph's Lyceum, of the south side, is booking games with junior teams. Call Hemlock 6235-J and ask for Ed.

GRANGE, FRIEDMAN GRID TEAMS WIN

LOS ANGELES, Jan. 16. — Ernie Nevers' Tut-Imlay Giants lost to Red Grange's New York Yankees, 7-6, in a professional football game. Bo Molenda, former Michigan star, scored the touchdown and kicked goal.

SAN FRANCISCO, Jan. 16.—Benny Friedman's Cleveland Bulldogs won from George Wilson's Wildcats, 12-6, in a professional football game. Wilson ran 59 yards for his team's score.

YALE CAGER LEADS EASTERN LOOP SCORERS

NEW YORK, Jan. 16.—(INS.)—Fodder, Yale center, is the leading scorer in the Eastern Intercollegiate Basketball League to date with 28 points. Nassau, also of Yale, is second with 26 points.

These players have participated in three games, however. Heap of Dartmouth, who has played in only two league contests, is third with 24 points, and Layton of Cornell has scored 17 points in but one game.

Indoor Sports -:- -:- -:- By Tad

WELL!! JUWAN IMAGINE MEETING YOU HERE I-I.
YES-I- HAVE A LUNCHEON ENGAGEMENT AT THE BANKER'S CLUB- BUT I WANTED A BITE-SO -
WATCH YOUR SKIMMER AND BENNY
COMING IN ON THE TRAIN TODAY THEY WERE BOTH GETTING READY TO BUY SEATS ON THE STOCK EXCHANGE
THOSE WINDY BIMBOES ARE A DIME A DOZEN
THAT PUNK WITH THE NEAR FUR COATS GOT NOTHIN' BUT HOLES IN HIS SHOES
THEY'RE HERE TWICE A DAY BUT NOT TOGETHER
SO HENRY MADE A LADY OUT OF LIZZIE
NO MATTER WHAT YOU SMOTHER IT IN IT'S STILL BOLOGNE
PUT ME IN THAT SAME OLD CELL THAT DEAR OLD DAD CALLED HOME
INDOOR SPORTS WATCHING TWO GUYS WHO HAVE BEEN BULLING ONE ANOTHER AS THEY MEET IN A ONE ARM LUNCH JOINT.
TAD 1-16

PITT

(Continued from Page Nineteen.)

able to shift the New Castle lad to center without weakening the other positions, for Montgomery and Demolia, who is to return next fall to the varsity squad after a season's layoff, can handle the guard positions.

The banquet Saturday, one of the most successful in Pitt history, was well attended by the old-timers. Scattered about the room were familiar faces, heroes of past years, from the gridiron, basketball court, track, tank and tennis court. At one table, Bobby Irwin, Letty Hill, Bill Parsons, Tom Davies, Zeke Wissinger and Marsh Johnson were observed. Herb McCracken was there, as was his right hand man, the genial Cullen Gourley, Hank Hangartner, Lloyd Jordan, Hugh Carr, Shorty Cooper, Pat Carr, Tommy Holleran, old Tommy V. himself, Jakie Bohren, Spike Harding, Andy Hastings, Doc McClelland, Razz Qualley, Red Carlson, present basketball coach; Georgie Porky Kowalik, Skipper Gougler, Lee Frank, Pie Williams and a flock of others laid it on the line and turned out to honor the Panther stars of today.

TECH, WASH-JEFF MEET

Tomorrow night, the Tri-State basketball program for the week will get underway with three good ball games listed. At Washington, Carnegie Tech and Wash-Jeff will hook up in a Big Four battle. Westminster will invade the thorny precincts of Meadville to play Allegheny College in an important non-Conference fracas and Thiel will play host to Grove City at Greenville in another non-league affair.

The Tech, Wash-Jeff game looks like another fattening one for the Presidents, who need scarcely to fear the staggering Tartans, as yet without victory. Wash-Jeff, with two fairly impressive wins, one at the expense of Bethany and the other at Allegheny's cost, looks as a formidable contender for both Big Four and non-Conference honors, if only because of the fact that the team is coached by the crafty Andy Kerr.

Westminster, with two Conference victories, failed in its first non-Conference test when Grove City won the opening game of the United Presbyterian season two weeks ago, will attempt to make up for this defeat by winning from Allegheny tomorrow night. A victory will make John Lawther's men dangerous non-Conference title contenders, in addition to high ranking Conference entrants.

DUKES LEAVE TOWN

The Dukes of Duquesne leave town tomorrow evening for the annual invasion of the East, which will keep Davies and Holahan and the Dukes out of town until next Sunday.

FIRST AMATEUR-PRO NET TOURNEY STAGED

PALM BEACH, Fla., Jan. 16.—George Agutter, professional of the West Side Tennis Club at Forrest Hills, L. I. and of the Hotel Royal Poinciana here was the first to stage a professional-amateur tennis tournament, following the approval of the United States Lawn Tennis Association at its recent meeting. In this event no entry nor admission charge was collected.

Agutter and Jack Rogers, professional at the Bath and Tennis Club, won with a score of 27 games won and eight lost. Alfred G. Kay of Pittsburgh and James H. Kenny, also a Bath and Tennis Club pro, won second place.

School Games

TODAY

CITY JUNIOR LEAGUE

Section 2

Oliver at Allegheny Voc.
Ralston at Perry.

Section 3

Knoxville at Langley
South Hills at South.
Carrick at Fifth Avenue.

OTHER GAMES

Mannington at Fairmont East.
Bridgeport at Grafton.

SPEAKING of SPORTS by HARRY KECK SUN-TELEGRAPH SPORTS EDITOR

(Continued From Page Nineteen.)

talency next fall will come up to the mark."

AT the dinner that followed, Jock, referred to by Coach Bob Zuppke of Illinois, the principal speaker, as a sad-faced Scotchman who ran Gil Dobie of Cornell a close second in the matter of pessimism, evoked some laughs from the gathered throng by admitting he was pleased with the outcome of the 1927 campaign, in which the Panthers did not lose a game, following up with the 7-6 defeat by Stanford after making the long trip across the country to Pasadena for the Tournament of Roses post-season battle, January 2.

In terse sentences, completely enveloped in the brr-rrs that mark his speech, the canny Scot declared:

"We had a fair-rrr season."

"It could have been wor-rse."

"I'm satisfied."

IN the course of his talk, Jock said the Nebraska team that lost to Pitt in the spectacular game in the Stadium was as good as any eleven he's ever seen and that he was told by football authorities on the Coast that Pop Warner's Stanford team shaped up as the best that ever has represented the Coast in a Rose tourney game.

Alex Fox

Regarding the prospects for next season, Coach Sutherland said he loses 16 players from this year's squad by graduation, eight of them regulars, and he hoped the fine freshman talent would apply itself diligently in the classrooms in order to be eligible and ready to battle for the open berths.

"I've always stressed classroom work above football," Jock said.

"I'd rather have a mediocre player and a good student than a good player and a mediocre student," the coach observed sagely, adding:

"Because you won't have the mediocre student with you for more than a week. And, besides, he won't be any smarter on the football field than he is in the classroom."

BOB ZUPPKE was a wow in the after-dinner role. He told some good stories of the gridiron and words of wisdom and experience dripped from his lips in a talk lasting the better part of an hour, and in which his listeners never lost interest.

Comparing Sutherland and Dobie, he said:

"They're the saddest men I know. The more they win, the sadder they get. I hope Jock at least laughs up his sleeve once in a while."

Of Pitt's great team of the past season, he said:

"We heard more about Pitt in the Western Conference this year than ever before."

He admitted that Red Grange, his protege, always would remain his ideal as a football player, but placed Gibby Welsh in the same class with him. "Whether or not he is as good as Red I can't say," Bob declared, "until I see if he makes as much money as Red has cleaned up."

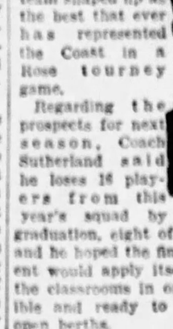

Bob Zuppke

Zuppke said he was against the new idea of having two teams of equal strength representing colleges on the gridiron. "We must have one that is the BEST," he said, emphatically. "When we cease to worship the BEST, we shall begin to deteriorate."

ON the subject of whether the coach makes the team or the team the coach, Zuppke, who won another Big Ten championship for Illinois last fall, said the coach must have the material in order to come through, regardless of his own ability.

"A championship team is a gift of the gods," he contended. "The players must be there."

Zuppke took pains to debunk the cries about over-emphasis in athletics, campus hysteria, spectatorism and the sundry other ills that are supposed to afflict college athletics.

Of the players themselves, he said that an athlete with ability who only half tries is the same as a pain in the neck to any coach. The coaches, he averred, would rather have a plodder of less ability who gives his all.

JIM MARKS, Kiski coach, gave his impressions of the Stanford game and stressed the fact that Stanford had run 25 more plays than Pitt during the battle.

This is typical Warner football. Pop's idea always has been that a strong offense is the best defense and that the team that monopolizes possession of the ball figures to score often and be scored upon infrequently.

HOCKEY

(Continued from Page Nineteen.)

turn in the National Hockey League scramble with a 10-point advantage over the Boston Bruins, pacemakers of the American Group.

The New York Americans dropped before the brilliant team play of the Canadiens last night by 3 to 1, Howie Morenz, the leading scorer of the circuit, spinning the puck thrice for all the goals of the Flying Frenchmen.

Thus far in the race, the Canadiens have sustained but one defeat which occurred on November 27 at Detroit. There were four tie contests, also.

The past week saw the Bruins jockey ahead of the New York Rangers and Detroit in the sprint of the American contingent, but the Rangers crept to within a single point of Boston by a 2 to 1 verdict over the Cougars last night. Bill Cook and Thompson counted for the Rangers.

By the triumph, the Rangers assumed sole possession of second place, leaving the Cougars third in the standing by a two-point difference.

Immediately after tonight's game in Chicago the Pirates will depart for home to prepare for a tough assignment at Duquesne Garden Thursday night when the world champion Ottawa Senators will be met. This game will the season's debut here for the titleholders and indications point to one of the best games of the year.

DUKES

(Continued from Page Nineteen.)

similar to that of every other college in the Tri-State Conference as well as the other schools in the district not in the conference.

"The statement that Duquesne expects to play night school students in the game with W. & J., or, in fact, plays such students at all, is pure bunk and ridiculous on the face of it. Every man who will participate in the football game for Duquesne at College Field next October will be a bona-fide day student at the institution and passing in 15 hours of scholastic work as a minimum. I am assured that these conditions govern participation of Duquesne men in all branches of athletics with all opponents. The freshman rule is not maintained at Duquesne, but neither is it at Bethany, Waynesburg, Geneva, Grove City, Allegheny and other colleges which W. & J. meets in sports. The one-year migration rule, a statute of the Tri-State Conference, is observed by Duquesne, just as it is by other colleges in that group. We are well satisfied with Duquesne's eligibility, as applied to our game, at least, and anticipate no complications as a result."

Mehlhorn, Diegel Tie

By MAXWELL STILES,
Universal Service Staff Correspondent.

LONG BEACH, Cal., Jan. 16.—At the end of the rainbow trail of California's winter golf tournament season, Mr. "Wild Bill" Mehlhorn, now of Pittsburgh, yesterday found a pot of gold. He found it at the payoff end of a 30-foot putt on the home green at the Virginia Country Club, a 30-foot put that dropped into the cup and stayed there.

Mr. Leo Diegel of New York thereupon muffed a five-foot putt that he still had tucked up his sleeve for a win. The difference between a holed-out 30-footer and a missed five-footer proved sufficient to bring Mr. Mehlhorn and Mr. Diegel home in a tie for first money in the annual $2,500 Long Beach open.

Each player took 282 strokes for the 72 holes, 54 of which were played at Virginia and 18 at the Long Beach Municipal links.

Four strokes back, tied for second place, were MacDonald Smith, the ubiquitous Scotchman, who won the Palos Verdes and Los Angeles open tournaments, and Tommy Armour, national open champion and winner of the Long Beach open a year ago. Each had 286 strokes to beat Horton Smith of Springfield, Mo., who played consistent golf throughout the tournament to finish with 287.

George Von Elm, in second place at the end of 54 holes, slipped up today with 73 and 75, and tied at fifth place with Billy Burke of New York, each with 288.

Harry Cooper, who was in third place, three strokes behind Mehlhorn at the half-way mark, withdrew from the tournament after finishing the morning round in 79 strokes, claiming that he had been given an unfair pairing and that he had to wait on every shot.

PRINCETON, COLUMBIA SHARE EASTERN BURDEN

NEW YORK, Jan. 16.—(AP.)—Princeton and Columbia carry the burden in the Eastern Intercollegiate Basketball League this week.

Princeton entertains Pennsylvania Wednesday and invades the Dartmouth domain Saturday.

Columbia will go to Yale Wednesday and play Cornell at Ithaca Saturday.

Princeton now shares the crest with Cornell, with one game won and none lost.

BIKE VICTORS GET PURSES

CHICAGO, Jan. 16.—(AP.)—After splitting prize money totaling nearly $10,000, the riders who completed in the six-day bike races which ended here Saturday night left for the East today to prepare for other cycle grinds of the season. Gerard Debaets and Tony Beckman carried off first money after one of the greatest finishes seen in the 19 international six-day races held here.

Walthour and Freddie Spencer, the popular favorites, were second by two laps and Dave Lands and Khas Van Nek were third, three laps back of the leaders.

SPORTSMEN TO MEET

The election of officers and directors and the appointment of committees will feature the annual meeting of the Wilkinsburg Sportsmen's Club, to be held at the Wilkinsburg Borough Council chamber at 8 o'clock Wednesday evening. A smoker is planned for February.

"—maybe you're missing something!"

We say *maybe* . . . but if you've never tasted Piedmont, you *are* missing something—and we don't mean *maybe!*

. . .

PIEDMONT
the cigarette of Quality

Liggett & Myers Tobacco Co.

STOCKS-BONDS-GRAIN-PROVISIONS-LIVESTOCK

PRICE DECLINES PREDOMINATE IN MARKET

NEW YORK, Jan. 16.—(AP.)—Reactionary price tendencies predominated in today's stock market, which witnessed the elimination of many weakened speculative accounts. Declines in most of the standard industrials and rails were limited to a point or two, but several of the high priced pool specialties broke 3 to 7 points. Two or three rallies started in the early trading fell flat.

Call money appeared in plentiful supply at the renewal figure of 4 per cent, but banks called about $20,000,000 in loans, presumably to repair the deficit shown in last Saturday's clearing house statement. In the absence of any adverse news developments, the reaction was attributed to weakened technical conditions within the market. The falling off in trading probably was due to commission house advices suggesting a waiting attitude for the time being on the part of traders.

Despite reassuring statements of automobile executives, motors continued to lose ground on fears of reduced profits through recent price cuts. One block of 10,000 shares of General Motors changed hands at 131; Jordan touched a new low record at 9, and Hupp sold off 2 points. U. S. Steel common touched 141⅝, the lowest price in about a month, but Youngstown showed independent strength. U. S. Cast Iron Pipe broke 7 points and Sloss Sheffield 5.

Texas & Pacific, St. Louis Southwestern and Atchison suffered the sharpest declines in the railroad group.

LIVESTOCK MARKETS

Union Stock Yds., Herrs Island

Brinkman, Wood & Beck, live stock commission merchants, furnish the following quotations:

Cattle—Receipts, 25 carloads, against 30 carloads last Monday; market ruled active and higher on best cattle; other grades steady. Good to choice steers, $13.50@14.50; good, 1,200 to 1,400 lbs., $12.75@13.25; medium, 1,200 to 13,00 lbs., $11.75@12.25; fair, 1,000 to 1,150 lbs., $12.75@13.25; fair, 900 to 1,100 lbs., $9.50@11.50; common, 500 to 900 lbs., $7.00@8.25; common to good fat cows, $5.00@9.00; common to good fat cows, $4.00@9.00; heifers, 700 to 1,100 lbs., $7.00@11.50; fresh cows and springers, $30.00@125.00.

Hogs—Receipts, 60 double-decks; market ruled lower, prime heavy hogs, $8.30@8.40; heavy mixed, $8.00@8.25; common to good packing sows, $6.50@7.00; common to good fat cows, $5.00@6.00; heifers, 700 to 1,100 lbs., $7.00@11.50; fresh cows and springers, $30.00@125.00.

Sheep—Receipts, 60 double-decks; market ruled lower, prime heavy hogs, $8.30@8.40; heavy mixed, $8.00@8.25; common to good packing sows, $6.50@7.00; common to good fat cows, $5.00@6.00; heifers, 700 to 1,100 lbs., $7.00@11.50; fresh cows and springers, $30.00@125.00.

Calves—Receipts, 1,500 head; market steady; top veals, $16.50; cull and common, $5.00@12.00.

Hogs—Receipts, 60 double-decks; market ruled lower, prime heavy hogs, $8.30@8.40; heavy mixed, $8.00@8.25; common to good packing sows, $6.50@7.00; common to good fat cows, $5.00@6.00; heifers, 700 to 1,100 lbs., $7.00@11.50; fresh cows and springers, $30.00@125.00.

Sheep—Receipts, 12,000 head; market slow, mostly 25c lower; good to choice lambs, $13.00@13.25; few heavy, $12.00 down; cull and common, $10.50@12.00; fat ewes, $6.00@7.00.

Chicago

Hogs—Receipts, 47,000 head; market active; generally 10c to 15c lower; all interests buying; early top, $8.45; some bids higher; bulk desirable kept all weights, 190 to 265 pounds, $8.25@8.45; pigs and light lights, uneven; most pigs, $7.00@7.50; strong weights, $7.75 and better; bulk packing sows, $7.15@7.50; heavy weights, $8.10@8.45; common, $6.25@7.00; light, $7.50@8.45; light lights, $7.15@8.45; packing sows, $6.25@7.00; slaughter pigs, $6.75@7.85.

Cattle—Receipts 16,000 head; fed steers and the stock strong to 25c higher; the early slow at advance; weighty steers quite very scarce; best $19.75; several loads, $18.00@17.75; light yearlings, especially heifers and mixed yearlings scaling 850 pounds downward, sharing upturn; bulk to fairly liberal supply, easy; bidding 25c to 50c lower on vealers at $10.50@11.50; stockers and feeders firm to higher.

Sheep—Receipts, 19,000 head; market opening slow, very few sales of better grade lambs steady to 10c lower; $12.15@12.60; shorn weight; natives to city butchers, $12.15; top to-day held higher; nothing done on heavy lambs; sheep strong; early sales fat ewes, $6.25@7.25; feeding lambs strong to 15c higher; $12.25@12.60; mixed fat and feeding lambs to traders, $13.25@13.60.

East Buffalo

Hogs—Receipts, 12,000 head; holdovers, 400 head; market slow, weak to 10c lower; 120 to 200 pounds, $8.00@8.15; pigs, $7.50@8.00; 140 to 150 pounds, $8.50; packing sows, $7.00@7.25.

Cattle—Receipts, 1,400 head; strong to 25c higher; cows and bulls weak to 25c lower; good steers, $14.75@15.25; medium kinds, $12.00@13.25; heifers, $9.25@11.25; fat cows, $6.50@8.50; low cutters, $4.25 up; bulls, $6.50@8.50.

Calves—Receipts, 1,500 head; market steady; top vealers, $16.50; cull and common, $5.00@12.00.

Sheep—Receipts, 12,000 head; market slow, mostly 25c lower; good to choice lambs, $13.00@13.25; few heavy, $12.00 down; cull and common, $10.50@12.00; fat ewes, $6.00@7.00.

Cincinnati

Hogs—Receipts, 10,000 head; left over, 284 head; market slow; butchers, 170 lbs. up, largely 25c lower; top, $8.40; light weights, 25@30c lower; packing sows, 25c off, around $7.00; light lights and heavy hogs, $7.50@8.25.

Cattle—Receipts, 1,200 head; slaughter classes fully steady; most steers, $11.00@12.00; butcher cows $7.00@9.50; all cutters, $5.00@6.00; average bulls, $6.00 downward.

Calves—Receipts 200 head; market generally top veals, $14.50.

Sheep—Receipts, 200 head; market steady; best handyweight lambs, $14.25; heavy and medium grades, $11.00 downward; ewes, $1.00@6.00.

Range in Government Bonds

(Quoted in dollars and 32nds.)

	High.	Low.	Close.
Liberty Loan 3½s,	101.14	101.13	101.13
Do. 1st 4¼s.....	102.11	102.9	102.11
Do. 2d 4¼s.....	100.30	100.29	100.29
Do. 4th 4¼s.....	102.28	102.25	102.25
United States 4½s,	115.20	115.19	115.19
Do. 4s	110.16	110.16	110.16
Do. 3½s	107.20	107.19	107.19
Do. 3½s	102.25	102.19	102.20

Pittsburgh Clearing House.

	Exchanges.	Balances.
Today	$28,255,149.84	$12,191,078.20
Week ago	26,500,741.54	13,062,686.52
Year ago	30,241,852.67	14,109,334.79

Money Market.

LONDON, Jan. 16.—Bar silver 26⅛d per ounce. Money 3½ per cent. Discount rates: short bills, 4¾ per cent; three months' bills, 4⅛@4⅜ per cent.

DIVIDENDS.

COLUMBIA GAS & ELECTRIC CORPORATION

The Board of Directors has declared this day the following quarterly dividends:
Cumulative 6% Preferred Stock Series A
No. 5, $1.50 per share
Common Stock (No Par Value)
No. 5, $1.25 per share
Both dividends are payable on February 15, 1928, to shareholders of record at the close of business January 30, 1928.
EDWARD REYNOLDS, Jr., January 4, 1928. Secretary-Treasurer.

LOCAL STOCKS

Banks—	Par.	Bid.	Asked.
Arsenal Bank	50	200	....
Exchange National ...	50	91	95
Fifth Avenue Bank...	50	135	....
First National at Pgh.	100	....	260
Keystone National ...	100	165	....
Monongahela National.	100	305	....
Ohio Valley Bank.....	100	200	....
Peoples Sav. & Trust..	100	....	995
Pittsburgh Trust	100	245	....
Third National	100	153	....
Union Trust	100	200	....
Miscellaneous—			
Am. Vitrified Products	50	....	35½
Am. Vitrified Pdts pfd	100	85	....
Arkansas Natural Gas.	10	8¾	9
Carnegie Metals	25	....	21⅞
Consolidated Ice	50	3¾	5
Consolidated Ice pfd...	50	25	30
Devonian Oil	10	7½	8
Dixie Gas & Utilities...	..	9½	8¾
Dixie Gas & Util. pfd..	100	....	85
Globe Fire Insurance..	50	112	....
Independent Brewing..	50	....	4¾
Independent Brew. pfd	50	4½	6½
Lone Star Gas	25	65	30½
National Fireproofing..	50	7½	9
Nat. Fireproofing pfd..	50	....	20
Penn Federal	..	....	2½
Penn Federal pfd.....	100	58	10
Pittsburgh Brewing ...	50	2	4
Rich & Bernton pfd...	..	....	37
Standard Sanitary Mfg	25	100¾	109½
Union Steel Casting...	..	....	34
Union Storage	25	42	....
United Engineering ...	..	65½	68
United States Glass...	25	15	....
Westinghouse Air Brk.	..	50½	....
Westinghouse Elec. pfd	50	95	....
William Zoller	..	35½	36
Worthington Pall	25	22	....
Worthington Pump "A"	..	4	....
Bonds—			
Independent Brew. 6s..	..	....	72
Pittsburgh Brewing 6s.	..	....	90

Sales on the Exchange.

	Shares.	Price.
First National at Pgh.....	1 at	350
Carnegie Metals	100 at	21½
Do.	100 at	21¾
Do.	100 at	21¾
Do.	100 at	21¾
Do.	100 at	21¾
Do.	200 at	21¾
Do.	200 at	21¾
Do.	100 at	21¾
Do.	1500 at	21¾
Do.	100 at	21¾
Do.	25 at	21¾
Do.	25 at	21¾
Do.	25

CARNEGIE METALS FIRMS UP HERE

General List Steady, Trading Quiet

Accumulation of buying orders over the week-end strengthened Carnegie Metals at the opening of the Pittsburgh Stock Exchange today and halted the downward movement which had its inception in Saturday's session after the stock had risen to a new high record above 22.

The reaction late Saturday had clipped more than a point from the price with the closing sale at 21¼ representing a net loss of ⅝ for the day and a drop of 1⅛ from the high established near the opening. Today the stock came into the market at 21⅛ and moved up to 22 where it hovered for some time with large blocks changing hands in that area. Company has announced that it intends renewing operations on its property at Cananea, Mexico, abandoned some time ago as a result of declining prices for lead and zinc. Traders following the bull side of the stock expect favorable developments to result from the re-opening of the property because of its nearness to the holdings of the Greene Cananea Copper Company on which a sensational ore strike was made recently.

United Engineering and Foundry dropped back fractionally on moderate offerings. Sales today at 56½ compare with the stock's recent high at 61, reached on a bulge several days ago. Fuels were dull and very narrow. Miscellaneous manufacturing issues showed no important changes from the price levels in effect at the end of the week.

A block of 117 shares Pittsburgh, Bessemer and Lake Erie Railroad changed hands today at 72, the first time the stock has appeared in the open market in more than four years. The last previous price was 56. This road is controlled by the United States Steel Corporation.

MENTION THE SUN-TELEGRAPH WHEN ANSWERING ADVERTISEMENTS.

NEW YORK CURB MARKET

NEW YORK, Jan. 16.—(AP.)—Following is the official list of transactions on the New York Curb Exchange, giving all stocks and bonds traded in (400 omitted in sales column in bond list):

STOCKS.

Sales.		High.	Low.	Last.
500	Acetol Prod A	2¾	2¾	2¾
100	Ala Gt So Ry pfd	114	114	114
200	Am Arch	66¾	66	66
500	Am Beet Prod	8	8	8
17000	Am Cent Corbelite	.05	.05	.05
1100	Am Cigar B	41	41	41
2200	Am Dept Stores	17	14½	16
	Amer Exploration	1⅛	1⅛	1⅛
300	Am Gas & El	120¾	119¾	120¾
100	Do pfd	104½	104½	104½
	Am Hardware	81¾	81¾	81¾
25	Am Lt & Trac	132	127	127
1100	Am Maracaibo	4¾	4¼	4¼
100	Am Rayon	17	17	17
2200	Am Rolling Mills	104	103½	103½
200	Am Superpower A	38¾	38¼	38¼
100	Do B	38¾	38¾	38¾
100	Do pt pfd	93¾	93¾	93¾
1000	Anglo-Am Oil	18¾	18½	18¾
200	Anglo-Am Oil ord	18¾	18½	18¾
200	Asso G&E	48¾	47¾	48¾
	Atl F&S	72	72	72
	Atlas Plywood	32	32	32
200	Auburn Auto	128	128	128
	Babcock & W	120½	120	120
1100	Bancitaly C	142¾	141	141¾
	Bliss	19¾	19¾	19¾
	Blumenthal S	34	34	34
1400	Bolin A&B	40½	39½	40
400	Brills Mfg	17¾	17¾	17¾
100	Do A	27	27	27
	Brit-Am Tob, reg	25¾	25¾	25¾
900	Bklyn City RR	67	66¾	66¾
100	Bulgan N Y pfd	17	16¾	16¾
600	Bursley C M pfd	5¾	5¾	5¾
200	B G S & Rcrp new	11	10½	10½
500	Campbell W	40	39¾	40
1000	C M Weston	3¼	3¼	3¼
5000	Carolina Pow	1¾	1¾	1¾
200	Carib Sug	21	20¾	20¾
400	Celanese 1st pfd	102	102	102
100	Do An new	26¾	26¾	26¾
200	Cellulose pfd new	91	91	91
100	Celotex	40	40	40
100	Chemsirs Mfg	140	140	140
1100	C M & S P new	24½	23½	23½
300	Do preferred	40¾	39¾	39¾
90	Childs pfd	120	119½	120
2200	Cities Serv new	54¾	54¾	54¾
100	Do preferred	94¾	94¾	94¾
100	Do Pow 7% pfd	107¾	107¾	107¾
100	Do 6% pfd	99¾	99¾	99¾
500	Club Alum U	38	37½	38
200	Col Synchrolite	14	14	14
1300	Carnegie Met	21¾	21¾	21¾
10	Comm Am	160	160	160
200	Com Edison (Ill)	84½	84¼	84¼
10	Con M&S	200	200	200
100	Cont Ref F	30¾	30¾	30¾
1200	Cons Cop Mines	7¾	7¾	7¾
100	Cons Dr Pow new	22¾	22¾	22¾
1000	Consol Laundries	13¾	13¾	13¾
100	Cons Nor Utah	66	66	66
4400	Continental Oil	22¾	21¾	22
200	Copeland Prod A	7½	7½	7½
4400	Creole Syndic	12	11¾	12
500	Cresson Gold	1¾	1¾	1¾
200	Crowley Milner	35¾	35¼	35¼
100	Cuban Tob ctf	6	6	6
100	Darby Pet	4	4	4
200	Deere & Co	236	235	236
800	De Forest rts	4	3¾	4
500	Derby Oil	15	15	15
2000	Divide Extens	1	1	1
300	Dominion Stores	108	107½	107
100	Dubilier Condenser	27¾	27¾	27¾
600	Duffest Motor	10¾	10¾	10¾
800	Durham D Hos pf	72	72	72
300	East States Pow B	11¾	11¾	11¾
10	Elec Nat Wash	17	17	17
600	Elec Bond & Sh	77¾	77	77
500	Do pfd	101	101	101
600	Electric Invest	41¾	40¾	40¾
200	El P & L ext wd	41¾	41¾	41¾
25	Do 2nd pfd	90	90	90
100	Emp G & F & Pr pf	109¾	109¾	109¾
100	Engine Pow	6	6	6
500	Esd Gold Mines	4¾	4½	4¾
2400	Eureka Croesus	.04	.04	.04
2300	Evapo Auto L B	60	60	60
500	Do B	60¾	60¾	60¾
100	Fageol Motor	7¾	7¾	7¾
50	*Fajardo Sugar	156	156	156
700	Fanstiel Prod	25	25	25
100	Fedder Mfg A	28¾	28¾	28¾
400	Fed Water A	34¾	34½	34¾
100	Film Insp Mach	4¾	4¾	4¾
100	Firestone T & R 6%	110	110	110
125	Firestone T & R 6%	115	115	115
1000	Florsheim Goldfish	68	67	67
25	Fla P & W Ir pfd	106½	106½	106½
100	Forbes	28¾	28¾	28¾
200	Foundation For	13¾	13½	13½
800	Fox Theater A	29¾	29¾	29¾
100	Freed Eisemann	2¾	2¾	2¾
1100	Fulton Sylphon	42¾	42¾	42¾
500	Garod Radio	8	8	8
600	Gen Baking A	85	84¾	85
600	Do B	20	20	20
500	Gen Ice Cream	61¾	59¾	61¾
600	Gen Ry Mach pf	100¾	100¾	100¾
1000	Gen Pub Serv	11¾	11	11¾
100	Genera Oil	7¾	7¾	7¾
100	Glen Alden Coal	167¾	167¾	167¾
600	Gobel Adolf	11	10¾	10¾
600	Gold Seal Elec	16	16	16
12000	Golden Center Min	7¾	7¾	7¾
200	Grand Stores	50	50	50
100	Do new	49¾	49¾	49¾
100	Gulf Oil Corp Pa	113	113	113
500	Hall Motor	25¾	25¾	25¾
100	Hanover Credit Fon C	6	6	6
100	Hawthorne Mfg	2	2	2
100	Helium Forming	42¾	42¾	42¾
100	Hollinger Gold M	18¾	18¾	18¾
800	Houston Oil Gen	12¾	12¾	12¾
1700	Humble Oil & Ref	66¾	66¾	66¾
100	Hupfer S Del	17¾	17¾	17¾
2100	Hydrale Food	29¾	29	29¾
100	Imp Oil Canada	62¾	62	62
1800	Imp Tob Can	36¾	35¾	35¾
100	Indust Rayon A	29¾	29¾	29¾
100	Interstate Dept	42	42	42
100	Inter Utilities A	44¾	44¾	44¾
2100	Johns Manville pw	117	116½	116½
300	Jonas Broz ctf	43	42½	42½
200	Kennedy Millwork	17¾	17¾	17¾
250	Kroger Grocery	150	149	149
900	Kroger G & B new	70	70	70
100	Land Co Florida	24	24	24
100	Lefcourt Real pf	37½	37½	37½
600	Leh Coal & Nav	119	118½	118½
300	Leh Pow Sec new	27¾	27½	27½
100	Le Mur Co	5	5	5
700	Lennett Co	6	6	6
200	Magnolova Rest	19	18¾	18¾
4000	Marc Wlcox Land	12¾	11¾	12
400	Mavis Bottling	21¾	21¾	21¾
400	Mavis Corp	22¾	22¼	22¼
100	Mav Drug Stores	20	20	20
100	McCall Corp new	54	54	54
100	McKeesport Tin P	66	66	66
500	Mead Jaco new	56¾	56¾	56¾
100	Mengel Co	10	10	10
100	Mid West Util	127	127	127
100	Midland Oil Ltd	2¾	2¾	2¾
100	Mohawk Val new	46¾	46¾	46¾
100	Municipal Service	113	113	113
100	Nat Bearing	24¾	24¾	24¾
100	Nat Elec Pow A	27¾	27¾	27¾
100	Nat Fuel Prod F	21¾	21¾	21¾
50	Nat Sug Ref	130½	130½	130½
100	Nat Trade	21¾	21¾	21¾
100	New Cornelia Cop	28	28	28
1000	Newmont Min	103½	103½	103½
100	New Or G N ER	65¾	65¾	65¾
25	Newport Co pr pf	126	126	126
100	N Y Oil	6¾	6¾	6¾
100	Nipissing Mines	1¾	1¾	1¾
100	North Am Util Sec	17¾	17¾	17¾
500	Nor Ohio Pow	14½	14½	14½
100	Nor States Pow A	128½	128½	128½
600	Northeast Pow	70	70	70
1400	Odin Corp	2¾	2¾	2¾
200	Ohio Oil	62¾	62¾	62¾
900	Pac Gas & El 1 pf	27¾	27¾	27¾
200	Pacific Mtl Refin	17¾	17¾	17¾
100	Pacific Pub Serv	15¾	15¾	15¾
600	Penn Cent Corp	17¾	16¾	16¾
100	Penn Gas & El A	20¾	20¾	20¾
100	Penn Mex Fuel	35¾	35¾	35¾
20	Penn Ohio Ed pr pf	108	108	108
3100	Nor States pfd	94	94	94
25	Penn Salt	98	98	98
100	Penn Water Corp	28	28	28
100	Pig Wkg Corp	18	18	18
100	Pig Wkg P St A	23¾	23¾	23¾
100	Pitts E L & P	103¾	103¾	103¾
1200	Pitts Oil & Gas	3¾	3¾	3¾
100	Pitts Pow Pr Lien	100½	100½	100½
100	Pratt & Lamb	32	32	32
100	Premier Gold	3¾	3¾	3¾
100	Pur Oil Canada	62¾	62	62
1400	Pyrene Mfg	84¾	84¾	84¾
50	Realty Ag Bldrs	200	200	200
100	Rec Mach Tr ctf	3	3	3
200	Richmond Rad	35¾	35	35

Sales.		High.	Low.	Last.
100	Richmond R cv pf	33¾	33¾	33¾
400	Ritz C & G	3¾	3¾	3¾
25	Royal Bak Pow	253	253	253
50	Rubberoid Co	94¾	94¾	94¾
600	Ryan Con	7¾	7¾	7¾
400	Salt Creek Cons	7¾	7	7
100	Schering Kobler	4¾	4¾	4¾
2500	Servel Inc vtc	2¾	2	2¾
2500	Servel Del	80	80	81
1800	Shattuck Denn	8	7¾	8
600	Sheaf Wheat new	77	77	78
20	Sheaffer Pen	880	875	875
200	Sierra Pac Elec	23	23	23
100	Silica Gel Corp vtc	18	18	18
50	Smith A O	80	80	80
30	Solar Ref	175	175	175
100	So Am Gold & Pl	2¾	2¾	2¾
800	Southeast P & L	42¾	42¾	42¾
200	So Cal Edis pf pfd	27	27	27
300	South Penn Oil	30¾	30¾	30¾
100	South Pipe Line	22	22	22
100	Sparks Withing	34	34	34
200	Standard Motors	1	1	1
200	Std Oil Indiana	70¾	70¾	70¾
200	So Kansas	16¾	16¾	16¾
100	So Kentucky	120¾	120¾	120¾
500	Stahl	71¾	70½	70½
200	Std Pub Ser ctf	2	2	2
200	Std Silk Lead	14	13	13
25	Std Sanitary	100¾	100¾	100¾
100	Stinnes Hugo	10	10	10
100	Strata M Car Am	15¾	15¾	15¾
100	Swift & Co	127	127	127
2700	Swift Internat	28¾	28¼	28¼
1100	Tack Hugh Gold	10¾	10¾	10¾
200	Talat Comge	10¾	10¾	10¾
200	Time D Arle pfd	103½	103½	103½
600	Tishman Realty	33¾	33¾	33¾
100	Tonopah Dev	1¾	1¾	1¾
1400	Tonopah Ext	1¾	1¾	1¾
1400	Tonopah Min	3¾	3¾	3¾
400	Tr Lux Dev pfd	3¾	3¾	3¾
100	Trico Prod	29¾	29¾	29¾
100	Trumbull Steel	11	11	11
100	Do preferred	85	82½	82½
100	Tubize Chatil	34¾	33¾	33¾
100	Tung-Sol Lamp	28¾	28¾	28¾
100	Un Nat Gs Can	28¾	28¾	28¾
100	Un Electric B	20¾	20¾	20¾
100	Un Elastic Mch	25¾	25¾	25¾
100	Un Gas Imp	116	115½	115½
1200	Un Lt & Pr A	14	14	14
100	Do preferred	104¾	104¾	104¾
1200	Un Lt & Pr Ky	32	32	32
100	Un Pub Ser 6% pf	107	107	107
100	Un Shoe Mch	61¾	61¾	61¾
100	U S Freight new	80	79¾	79¾
1200	Un Verde Ext	23½	23½	23½
1100	Unity Gold Min	50	50	50
200	Util P & L B ctf	19¾	19	19¾
2700	Vacuum Oil	141¾	140¾	141¾
100	Vendrolite Pat'N	5¾	5¾	5¾
100	Walt & Bond A	24¾	24¾	24¾
200	Watson Co	19¾	18¾	19¾
100	Wesson Cup Mfg	1	1	1
100	Wes Oil & Snow ct	7¾	7¾	7¾
100	Wentworth	17¾	17¾	17¾
200	Worth	22½	22½	22½

DOMESTIC BONDS.

Sales.		High.	Low.	Last.
10	Ala Pow 4½s '67	93½	93½	93½
16	Atlan Corp 7s '32	102½	102	102½
1	Am Cyan 5s '42	93	93	93
1	Am G & E 6s B 2016	108	108	108
10	Am Rad Std 6s 2014	98½	98½	98½
12	Am P & L 6s 2016	108	108	108
4	Am Rol Mill 6s '28	104½	104½	104½
5	Anac Cop 6s A '29	101½	101½	101½
1	Ark P & L 6s	103½	103½	103½
5	Atlas G & E 5½s '77	102½	102½	102½
27	Bell Tel Can 5s A55	104½	104½	104½
1	Ben & M A C 5s '67	98½	98½	98½
1	Can N E Equip 7 '35	113½	113½	113½
1	Can Nor P 5s '53	98½	98½	98½
1262	Do coll 5s 2000	84	83½	84
1	Do 1st 5s '43	93½	93½	93½
9	Cities Ser G 5½s '52	95½	95½	95½
8	Cities Ser Pr 5½s '52	94½	94½	94½
5	Columbus Ry 6½s '57	95½	95½	95½
1	Conn Gas 4½s D '57	100	99	99
60	Det Int Bridge 7s '52	100	100	100
1	Do 6½s '52	102	102	102
1	Dixie Gulf 6½s '37	99½	99½	99½
24	El Refrig 6s '37	87½	87½	87½
10	Empire Gas 6½s '37	93½	93½	93½
3	Fairbks Morse 5s '42	97½	97½	97½
1	Firestone Tire 5s '42	100½	100½	100½
10	Fla P & Lt 5s	97½	97½	97½
7	Gas Bldg Co 5s '47	97½	97½	97½
4	Gen Am Inv 5s '52	103	103	103
1	Gen Ldry 6½s '37	100	100	100
4	Gen Vending 6s '37	96½	96½	96½
21	Georgia Pow 5s '67	100½	100½	100½
1	Gulf Oil 5s '47	102	102	102
25	Hagerstn Fund 6s '37	100	100	100
10	Indep Oil 6s '39	99	99	99
10	Interb Metrop 5s '47	97½	97½	97½
10	Int Ser Corp 5s '47	97	97	97
6	Inters Pow Sec 7s '57	97	97	97
1	Int Gt Nor R B 6s	102½	102½	102½
5	Invest Co Sc 52	97	97	97
2	Iowa-Neb L & P 5s '57	97½	97½	97½
3	Kentucky M 6s 42	17	17	17
2	Lehigh P Sec A2028	100	100	100
1	Libby McN & L 5s 42	97½	97½	97½
1	Lone Star Gas 5s	103½	103½	103½
3	Mass Gas 4½s '57	90½	90½	90½
1	Mo S & T 4½s '39	93½	93½	93½
5	Morris & Co 1½s 39	84½	84½	84½
1	Narragansett 5s 57	101½	101½	101½
1	Nat Pow & Lt 6s 2026	108½	108½	108½
11	N Y P & L 4½s 67	95½	95½	95½
4	Nichols & Shep 6s 37	118	118	118
1	Nor St Pr ctf 6½s 31	104½	104½	104½
1	Ohio Pow Sc B 2NN	95½	95½	95½
1	Ore P & L N H & H 4½s	90½	90½	90½
2	Orpheum E Pow 6s '31	100½	100½	100½
20	Pan Pow Lux Pass 6s '47	97½	97½	97½
1	Phila Sub G 4½s 2028	96½	96½	96½
27	Phillips Pet 5½s '39	95	95	95
1	Potomac Edis 5s 56	100	100	100
11	Pub S E & G 4½s '67	98½	98½	98½
2	Schulte R E 6s '35	98½	98½	98½
1	Servel Inc 5s '48	87½	87½	87½
41	Silver W&P 4½s '67	97½	97½	97½
15	Shell P Line 5s '52	98½	98½	98½
1	Shell Pipe Line 6s	97½	97½	97½
1	Std Oil Cal 5s '51	98½	98½	98½
14	Stinnes Pow 6s '52	111½	110½	111½
1	Tenn Pow 6s '47	97½	97½	97½
1	Tex Pow & Lt 5s '37	97½	97½	97½
1	Tri-City Ry & L 5s	97½	97½	97½
1	Union Oil 5s '42	97½	97½	97½
1	Un Pow 5s '37	97½	97½	97½
1	Utah Pow & Lt 5s	97½	97½	97½
1	Va Ry & Pow 5s '34	97½	97½	97½
1	Wash Ry & El 5s	97½	97½	97½
1	Wash Ry & El 6s	97½	97½	97½
1	Wash Ry & El 6s '36

Situations Wanted, Male 6

A-1 MECHANIC—20 years' experience in factory, garage and truck fleet work. Willing to demonstrate what a real mechanic can produce. Not satisfied with present job. Walnut 2855.

A YOUNG MAN desires position in office; has good business education. Write Z 130, Pittsburgh Sun-Telegraph.

ADVERTISING writer, experience assorted mail order man, seeks new connection anywhere; proof of result getting ability furnished. Write X 141, Sun-Telegraph.

ARCHITECTURAL draughtsman and superintendent; 10 years' experience; position with architect or contractor. Write V 138, Pittsburgh Sun-Telegraph.

BOILERMAKER, first-class mechanic, white work. Phone Fairfax 0161.

BUILDING estimator and architectural draughtsman, 15 years' experience, desires position. Call Federal 2868-J.

CARPENTER wants work; 7 years' experience; work of any kind; has 3 dependents. Write P 141, Pittsburgh Sun-Telegraph.

COLORED man and woman house cleaners; 3 rooms, $2.00; kitchens, $3.00; wall paper cleaning, $2 room; wall washing; odd jobs. Phone Atlantic 8762. Imperial.

COLORED janitor, porter, chauffeur, housework, all-around handyman, city ref. erences. Phone Atlantic 2787. Imperial.

COLORED chef. All-around man. Best reference. Phone Atlantic 2787 Imperial.

DRUGGIST—Registered, wants position; long experience; good reference. Write C 131, Pittsburgh Sun-Telegraph.

ELECTRICIAN—15 years' experience factory and mill work wants position. Write B 148, Sun-Telegraph.

EVANGELIST has open dates for next year. Write X 139, Pittsburgh Sun-Telegraph.

EX-SERVICE man wants position as watchman; good record. Write Z 137, Pittsburgh Sun-Telegraph.

EXPERIENCED Cutter and Designer is open for position February 1st; would like to connect with good firm in a good country town. David B. Stevenson, No. 3446½ Frankstown ave., Pittsburgh, Pa.

EXPERIENCED accountant, opens, closes books, prepares statements, tax reports; part time bookkeeping, day or evening service. Call Atlantic 2762.

EXPERIENCED middle-aged man wants employment, bookkeeper and night watchman; reference. Write N 137, Pittsburgh Sun-Telegraph.

EXPERIENCED CHAUFFEUR and mechanic desires position driving or taking care of fleet of cars. Franklin 0231-J.

EXPERIENCED MAN would like clerical work. Write B 131, Sun-Telegraph.

EXPERT rank stenographer with general office and accounting experience. Write P 130, Pittsburgh Sun-Telegraph.

GENERAL office work by man speaking several languages. Call Mayflower 2249.

GERMAN baker, all around man, desires work; 20 years' experience. 224 Henderson ave., N. S. 0915-R Court.

MALE stenographer-clerk, 15 years' experience, available immediately. Write H 139, Sun-Telegraph.

MAN wants work; rooting done on short notice; Richwood material furnished; roofs painted. 850 Progress, North Side.

MAN wants painting, wall paper scraping, wall washing, housecleaning. Write P 131, Pittsburgh Sun-Telegraph.

MAN wants painting, wall paper scraping, wall washing, house cleaning. 1116 Shetland st. Court 4131-J.

One Moment, Please!

Do you need a practical man to handle your general advertising, sales correspondence or direct-mail system in an efficient manner—a man of unusual experience, thoroughly acquainted with all details, requirements and equipment—who can show business results at minimum expense? Then write S 130, Sun-Telegraph.

PAINTING in all branches; A-1 mechanic; reduced prices January and February. Larry, evenings. Court 2270-J.

PHARMACIST, registered, desires employment; best references. Call Mayflower 2047.

POSITION desired by man with 10 years' clerical experience. Capable of handling men. Write V 137, Pittsburgh Sun-Telegraph.

POSITION desired by man with years of business experience. Write R 132 Sun-Telegraph.

REFINED and courteous young business man desires position driving for private family or party several evenings weekly and some Sundays. Montrose 6780.

RELIABLE colored man (38) wants position of trust, special officer, head janitor and other experience; can give satisfactory city reference. Harry Lewis, 1107 Epiphany st.

SITUATION wanted for any kind of work. Experience with concrete work. Able note. Sam Parks, 2042 Ivey st. Call Hemlock 1256-M.

SITUATION wanted by married man with family. Years of business training, good executive. Write E 137, Pittsburgh Sun-Telegraph.

SITUATION desired by young man, with years of business training. Write P 132, Sun-Telegraph.

STENOGRAPHER with selling experience, desires permanent or temporary position. Write R 138, Pittsburgh Sun-Telegraph.

TRUCK DRIVER age 31, with 10 years' experience, wishes work of any kind. Phone West View 1445-J.

TWO young men willing to work way south. Write Gartsmith, 108 Third ave., Pittsburgh, Pa.

WATCHMAN or janitor, long experience handling furnaces and boilers. Electrical and mechanical repairman. Best reference. Franklin 7801 R.

YOUNG man with large sales and clerical experience, now employed, desires to make a change; can also take care of own books. Write R 131, Pittsburgh Sun-Telegraph.

YOUNG man permanently employed wishes several hours work each evening, sales, clerical and collecting experience. Write P 131, Pittsburgh Sun-Telegraph.

YOUNG man with illustrating ability and knowledge of show card writing desires position. R. E. Hansen, Monongahela House.

YOUNG man, 25, high school education, wishes clerical position, can operate typewriter. Write J 131, Pittsburgh Sun-Telegraph.

YOUNG married man, high school graduate, eight years' office experience, wants evening work. Write Y 138, Sun-Telegraph.

YOUNG man with packing house, office and order experience wishes position. Write H 131, Pittsburgh Sun-Telegraph.

YOUNG married man (white) wants position; good education, clerical work. Write J 132, Pittsburgh Sun-Telegraph.

YOUNG MAN, 26, would like to learn electrical appliance trade. Write G 137, Pittsburgh Sun-Telegraph.

YOUNG man with years of office experience wants position. Write T 132, Pittsburgh Sun-Telegraph.

YOUNG MAN would like to be taught cube concreting. Write M 133, Pittsburgh Sun-Telegraph.

YOUNG MAN mechanically inclined to do all around work in engine room. Call P'ark 1606-R.

YOUNG MAN, 21, high school graduate, desires position. 1708 Baxter st., E. E.

MENTION THE SUN-TELEGRAPH WHEN ANSWERING ADVERTISEMENTS

Wanted—To Rent 17

SMALL house or apartment, near Highland Country Club; April or May 1. Phone Linden 0983-J.

HAVE you vacancies on North Side? We have tenants waiting. Cedar 1200.

Wanted—Real Estate 18

WANTED—To buy double house; small apartment; must be good investment. Li'ch 4917-J.

LOOK FOR RESULTS WITH ROY C. KING, REALTOR, CRAFTON HEIGHTS.

MENTION THE SUN-TELEGRAPH WHEN ANSWERING ADVERTISEMENTS.

Transfer, Storage 67

Fireproof Warehouses

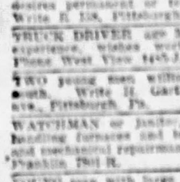

HOUSEHOLD GOODS. LOW INSURANCE. LONG-DISTANCE MOVING. ALL ENCLOSED VANS.

Shanahan

TRANSFER & STORAGE CO., 5400 Fifth Ave. 7505 Penn Ave.

H. V. CRAY, MOVING AND STORAGE Service—That's All. 7 Ralph ave., Bellevue. Li. 1859

CRAY OF PGH. HAZEL 0819.

Landscape Gardeners 87

TREES pruned and sprayed. Frank C. Hoosen, Landscape Gardener, 120 Bayne ave., Bellevue. Linden 0743.

MENTION THE SUN-TELEGRAPH WHEN ANSWERING ADVERTISEMENTS.

Wanted—Business 11

OLD CARPETS Woven into beautiful rugs; rag carpets woven; rugs cleaned. Excelsior Rug Works, 947 Warrington ave., Pittsburgh. Lafayette 5410 M.

PAPER HANGING, PAINTING, NORTH SIDE ONLY. Jack Wall Coverings are here. FAIRFAX 1940.

LADIES' garments remodeled, for alterations. Etna Tailoring, 9 Prospect st., 1531 Reelsdale. Sterling 0774-J.

PAPERHANGING with paper, $6 room; also painting, glazing, graining, plastering. Franklin 9491-J.

LAMP shades made to order; any color or design. Mrs. Evans, 604 Chester ave. Fairfax 0693.

HAVE your house re-stuccoed. New process; 2-yr. guarantee; any color. Cedar 1200.

CHAS. G. HAMMER, 421 Wood st. Atlantic 2277. Insurance, fidelity, surety bonds.

CONSTABLES—Get your constable badges at Elekron Co., 226 Diamond st., Pittsburgh.

PAINTING work wanted, long experienced mechanic; interior decorator. 1711 Liberty ave.

WIRING and fixtures at reasonable prices. Inspection guaranteed. Phone Montrose 2419.

ALL kinds of housecleaning. Reliable man who knows how. Mayflower 0160.

FEDERAL PACKING CO.—PORK, LARD AND SAUSAGES. CEDAR 2200.

WIRING, 6 outlets, $10; inspection and service guaranteed. Carrick 0541.

PLUMBING by experienced plumber. Mo 8248, between 7 and 8 p. m.

$125.00 BRAND new Dayton trucks, 20", $45.00. Call Atlantic 8002.

ROTHMAN Awning Company—Tailor-made awnings. Atlantic 8274.

PAPERHANGING—Work guaranteed. Call Cedar 1281.

MENTION THE SUN-TELEGRAPH WHEN ANSWERING ADVERTISEMENTS

Schools, Instructions 14

Curry College

New Classes Jan. 16. Morning and Evening

YOUNG LADY, university graduate, will accept a limited number of students for private instruction in Latin, Spanish or English. Call Montrose 3103.

INTERNATIONAL correspondence school representative. Address L. E. Bramhall, 216 Besset st., Pittsburgh, Pa.

SCHERLEMEN'S tone body course; quick system; no failures. 925 Second ave., third floor.

PIANO lessons $1. O. E. Love, Phone 0276 Leban.

Dressmaking 10

LEARN dressmaking and millinery. Brann's, 212 Oliver ave. Atlantic 0439.

SEWING wanted; plain or fancy. 221 Richmond ave., West View.

MENTION THE SUN-TELEGRAPH WHEN ANSWERING ADVERTISEMENTS

Dancing Academies 74

WEEK'S Private School of Dancing, 3236 Beacon place, North side; lessons by appointment. Fairfax 9407.

MENTION THE SUN-TELEGRAPH WHEN ANSWERING ADVERTISEMENTS

Let Apartments 23

REGENT SQUARE, 6 rooms, tile bath, front and back porches; janitor's service; hot Water and heat included in rent; pleasant tenant moving soon; immediate possession; reduced rent to May 1. Call Franklin 6005, or Hazel 1466.

SIX ROOM and large sun-room, first floor duplex, desirable Dormont location, one block from street cars. Reduced rental until May 1, $50.00. Double rental $115.00. Garage extra. Phone Lehigh 4540.

ATTRACTIVE three-room apartment with bath, first floor, $52.00 per month, including heat. 515 North Highland ave. C. C. HAMILTON & CO., 515 Union Bank Bldg. Court 4805.

WILKINSBURG, 1309 Walnut st.—Second floor duplex, 6 rooms, tile bath, hardwood floors, heat furnished, $65. Homestead 2241-J.

BEAUTIFUL Riverview villa, 5-room, steam-heated apartment, $62; janitor service; Jan. rent free. Lehigh 1111-J.

VERY modern 2-room apt., with tile bath. Fine corner location in Homewood. Excellent for doctor. Franklin 0629.

BROWNSVILLE RD., Rosetta-at-Three rooms, bath; rent $40. Call Carrick 1135 or 1720-J.

DORMONT—5 rooms, bath, vestibule, coal furnace. Close to cars and store. Call Lehigh 5401-J.

SIX-ROOMED modern apartment, one hour from downtown, $37.50. 1401 Penn Building.

ESTELLA ST., Knoxville—Four rooms, bath, gas, electric; reasonable rent. Lehigh 4434.

SCHENLEY FARMS—3 rooms, bath, laundry. Heat location. Bargain. Mayflower 4275.

FOR RENT—6-room apartment, partly furnished; Homewood district. Mayflower 0058.

APARTMENT—Rent free to March 1; 6 rooms, steam heat; $85. Linden 4242 R.

APARTMENT—6 rooms, 2 baths; at car stop; rent $65. Carrick 2807.

MENTION THE SUN-TELEGRAPH WHEN ANSWERING ADVERTISEMENTS

Furnished Houses, Apts. 25

THE LOUTELLUS.

245 Melwood Ave., 1-2-3 room kitchenette apartment with every comfort, luxury and service, and all essentials. FURNISHED AND UNFURNISHED. Finest hotel apartment home in the city. Welcome inspection. Phone Schenley 1-1-0-0

SCHENLEY DISTRICT—Second floor flat; outside exposure; unusually well and comfortably furnished; adults; references; $200 per month; will rent until May 1. Mayflower 3575.

FURNISHED apartment for sale; complete living, bed and dining room; also kitchen furniture; including lease; rent $65 per month. Lafayette 5226 R.

3-ROOM furnished apt., complete for housekeeping, also sleeping room. Modern home, hot water heat. Hilland 2092.

BROADWAY, Dormont—Five rooms, sun parlor, rear porch, hot water heat; February and March. Lehigh 0415-J.

SEVEN ROOMS of furniture and lease for sale; reasonable; steam heated; good income. Mayflower 0096.

LOVELY sleeping apartment, lavatory and living room; heat; men or business girls. Hilland 2972 W.

6700 McPHERSON—3 or 4 rooms, furnished or unfurnished; Hamilton car. Schenley 2548.

WILL RENT rooming house, 10 rooms, furnished, $100. 987 Western. Cedar 5900 R.

ALLEGHENY AVE.—1st fl. apt., well furnished, good location; run. water. Cal. 9304

FUR. APT.—3 rooms; all conveniences; reasonable; near trains. Walnut 2567 J.

FURNISHED apartments of one, two, three and four rooms. 3411 Fifth st.

REIFERT ST., 204—5 rooms, bath, third floor. Inquire second floor right.

MENTION THE SUN-TELEGRAPH WHEN ANSWERING ADVERTISEMENTS

Let Unfurnished Rooms 22

BROOKLINE, 1321 Wareman ave.—3 rooms, second floor, for adults; porch, use of bath and laundry, sink, furnace heat. $35.00. Lehigh 1617.

2514 BROWNSVILLE ROAD—2 unfurnished rooms, private bath, furnace. Carrick 2268 W.

CASTLE SHANNON, 3504 House ave., 3 rooms, use of bath, laundry, furnace; adults.

CRAFTON—2 or 3 furnished or unfurnished rooms; sink in kitchen; reduced rent. Walnut 2697-R.

DORMONT—1318 Mississippi ave.; 3 rooms first floor.

HEMLOCK ST., 614, Avalon—4 rooms, second floor; bath, laundry; Protestants; adults.

HOMEWOOD, 707 STERRETT ST.—2 rooms, rear bath, furnace heat.

KATHLEEN ST., 311, Mt. Washington—4 rooms, 2nd floor; heat furnished. Lafayette 4132-R.

MILGATE ST., 4220—2 rooms and private bath; close to Penn ave. and Main st.

6 ROOMS, Hamilton ave., $35; 3 second, 3 third, separate entrances, you can sublet. Phone 3309 Franklin.

4 ROOMS, bath, third floor, $40. Call Hazel 5616, evenings and Sunday.

THREE or four unfurnished rooms, reasonable. 4th Side. Good location. Write E-215, Pittsburgh Sun-Telegraph.

THREE rooms, all conveniences, laundry trays, $25. 604 Chautauqua st., North Side. Garage $6.

UNFURNISHED room, suitable storage or stock room. 414 Sixth ave., second floor.

WILKINSBURG—First, second, third floor, 3 and 4-room apt., private bath. Franklin 2935 W.

YORK WAY, 309, Oakland—3 unfurnished rooms, gas, electricity, sink, $30.

MENTION THE SUN-TELEGRAPH WHEN ANSWERING ADVERTISEMENTS.

Let Furnished Rooms 21

A NICE sleeping room, 2nd floor front; $10. 6054 Frankstown ave., Homewood.

AGNEW ST., 6035, E. E.—Modern kitchenette bedroom, furnished or unfurnished. Hilland 7552.

AGNEW ST., 6036, E. E.—Newly furnished bedroom. Call Hilland 7552.

ALLEGHENY AVE., 1318, North Side—Furnished housekeeping three rooms; private entrance; $12 week; kitchenette room or large front room, $5 up; range, sink, garage; families. Cedar 4179.

ATTRACTIVE room, next to bath, modern home; finest location; Squirrel Hill. Hazel 5473.

356 AMBER ST.—Very desirable sleeping and housekeeping rooms. Montrose 2349.

BAUM BLVD. 5520—Attractive, well-heated room; gentleman or couple. Montrose 0462.

BEAUTIFUL furnished front room with alcove, steam heat, electric lights. Lafayette 5978 M.

BEAUTIFUL furnished room, excellent location, 421 Bartlett st. Hazel 5488-R.

BEECH AVE.—Furnished room, steam heated apartment. Cedar 3121-J.

BELLEVUE—Lady will share furnished apt. refined lady. Linden 0861-J.

BEECHVIEW, 2210 Los Angeles ave.—Nicely furnished room, hot air heat, $4 wk.

BEECHVIEW—Nicely furnished room with kitchenette. Lehigh 3445-J.

BROOKLINE—1 or 2 rms. in private home for business men or girls; cooking privileges. Lehigh 6215 M.

BROOKLINE—2 furnished rooms for light housekeeping. Lehigh 6226-J.

Center Ave.— Well furnished room, adjoining bath, in private home. Montrose 6816.

DE BAUD, 87, 2903—2 nicely furnished first floor front, light housekeeping rooms, suitable for three. No objection to children; running water. Walking distance, reasonable. Grant 6412-W.

DENNISTON near Fifth—Large front room, well furnished, near cars. Hilland 5334.

DORMONT AVE.—Room heat bath, board if desired; references. Call Leb. 2567-W.

E. E.—Attractive room, private family; good home; housekeeping privileges. Montrose 6758.

EAST OHIO ST., 201—Small sleeping room, large housekeeping room.

FEDERAL ST., 1415—Clean light housekeeping rooms; $4, $5, $7.

FIFTH AVE., 1808—Furnished front housekeeping rooms; range; 2 or 3 rooms with bath; sleeping rooms, phone.

FIFTH AVE., 1902—Large, single housekeeping room, reasonable rent to quiet couple.

FIRST FLOOR, $32.00; garage; second floor, $27.00. 67 Rocks st., Mt. Oliver.

FORBES ST., 3807-3411—Newly papered rooms for sleeping or light housekeeping.

FURNISHED room; suitable for one or two gentlemen or refined married couple. Located 124 Ruth st., Mt. Washington. Phone Lafayette 1295-R.

FURNISHED light housekeeping apts., steam heat, hot and cold water in apts.; rent reasonable. 1201 Federal st.

FURNISHED ROOMS, with or without private bath. 4005 Fifth ave.

FURNISHED room; Jewish preferred; private family. Schenley 0611.

GENTLEMAN for reasonable furnished room, private family. Perrysville dist. Fairfax 4258.

GENTLEMAN—Reasonable room, six paper man st.; $1.50 week. Call evenings. Fairfax 0827.

GENTLEMEN—Rooms next bath, steam heat, electric light; private family. Mayflower 4707.

IVY ST., 700, E. E.—Near cars, tripod. Newly furnished room. Mayflower 2922.

LARGE front room, bath, private family, telephone service; references. Mayflower 2071.

LARGE front room, downtown; car, at light corning. Inquire cashier, 228 Diamond st.

LARGE room, near bath, $10 monthly, 12 minutes to city. Walnut 1139-J.

MAWHINNEY ST., 21, Oakland, near Carnegie Museum, nicely furnished bedroom with kitchenette.

7235 MEADE ST., E. E.—Two housekeeping, kitchen, sink, furnace; 75 car, points.

MEDIUM size furnished room; Lawrenceville; $2.50 per week. Phone 2505.

MOREWOOD AVE., 209—2 for H. housekeeping rms., pri. bath. Mayflower 4827.

NEAR car stop, two real housekeeping rooms; all conveniences. Carrick 2822.

NICELY furnished room, private family; for gentleman, Jewish preferred. Schenley 0911.

NORTH CRAIG, 623—Cozy and warm furnished housekeeping rooms, single or double.

NORTH CRAIG ST., 238—Room, twin beds, next to bath. Mrs. Mayflower 4866.

NORTH NEGLEY DISTRICT—Large room, kitchenette, private bath. Call Montrose 2253.

821—NORTH SIDE, four rooms, electric, 10 minutes walk downtown. Grant 6981.

N. S.—Two beautiful furnished rooms, second floor; $8. 611 West Jefferson st. Fairfax 9259.

N. S.—2 or 3 furnished help rooms; all conveniences; sink. Federal 1739-J.

OAKLAND—3614 Fifth ave., large, clean, airy, well furnished light housekeeping room; sink; also large nicely furnished sleeping room; all conveniences; best location.

OAKLAND—For gentleman, private home, near town. Forbes st. cars. Mayflower 0828.

OAKLAND DISTRICT—modern room, second floor; gentleman, Mayflower 4866.

OVERBROOK—Nice room $8, agents to car, 15 minutes city. Carrick 0211-J.

PENN AVE., 5011—Cheerful front rooms for light housekeeping; rent reasonable.

PERRYSVILLE AVE.—Comfortable home to party or couple, for services. Fairfax 1495.

2236 PERRYSVILLE AVE.—Well furnished second floor front room, Fairfax 0992.

PLEASANT large front room, bath, kitchenette, newly papered, painted; all household privileges; for two business girls or couple. 621 St. Graham st.

PRIVATE family, boarding optional; steam heat, handy to cars. Lafayette 0223-M.

ROOM AND BOARD. 225 South St. Clair st. Montrose 0072.

SHADY AVE., 451, near East Liberty, attractive, large room.

SHADYSIDE—Desirable furnished room, running water; owner's steam-heated home. Mayflower 2168.

SHERADEN—10 minutes from city; room next to bath; furnace heat, private family. Federal 2024 J.

S. ATLANTIC AVE., 112—For 1 or 2, cozy room, bath, shower, etc., pri. fam. Mo. 6492

S. ATLANTIC AVE.—Large room, furnace heat; convenience. Montrose 1094.

4 GRAHAM ST.—Elegant home, rooms, hot and cold water; bath. Montrose 0095.

SOUTH NEGLEY AVE., 618—Two connecting rooms, separate kitchenette, private family; minute Roup station. Mayflower 1156.

SOUTH NEGLEY, 204—Furnished room on second and 3rd floors. Board if desired. Montrose 3080.

TWO-ROOM apartment, 2 floors, all conveniences, refined private home. Mayflower 0975.

TWO light housekeeping rooms, all conveniences, bath next to bedroom, close to cars. Lafayette 6244 M.

TWO large connecting modern housekeeping rooms $7.50 if permanent, reference. Fairfax 9290.

TWO furnished housekeeping rooms; everything new and clean; sink, range; just like home. 1512 Allegheny ave.

721 WILLIS ST., Mt. Washington—Furnished room for 2, every convenience. Lafayette 0276-J.

WILKINSBURG—Large front bedroom; clean, quiet, convenient trains and trolleys. Franklin 5451-W.

WELL furnished room, next bath; on car line; 12 minutes. Lafayette 5145.

MENTION THE SUN-TELEGRAPH WHEN ANSWERING ADVERTISEMENTS

Let N. S. Apartments 24

DENSLOW APTS.

3602-3624 California ave., North Side. 5-room apts.; nicely papered and painted; rent very reasonable. Call Grant 2252.

$30—THREE RMS., attic, 1729 Columbia Pl., 845. 5 rooms, bath, 1723 Buena Vista. Fairfax 6022.

WOODLAND AVE., 1214—Four nice rooms reasonable, use of laundry. Linden 0384-R.

FAYETTE ST.—Five-room apartment; also four rooms; cheap rent. Cedar 0288.

MENTION THE SUN-TELEGRAPH WHEN ANSWERING ADVERTISEMENTS.

Let City & Sub. Houses 26

MT. LEBANON.

5 rooms and bath and garage (new), $85.00
6 rooms and bath and garage (new), $95.00

A. L. OVERCASHIER,
TELE. LEHIGH 2847-1895-J.
867 Washington Rd., Mt. Lebanon, Pa.

CARRICK—Six; four rooms, bath, breakfast nook, steam heat, hardwood floors, ranges, linoleum, window shades; January 1st. Lafayette 5854.

6 ROOMS, bath, electric, gas, in Crafton Heights; rent $60.00; immediate possession. Phone Walnut 1419-R.

HILL DISTRICT—Colored, 2, 3, 4 rooms, bath, electric. Reasonable. Montrose 6790.

GRANDVIEW AVE., 10-room house, 2 baths, sun sun-parlor; tiled. Lehigh 0520-W.

CARRICK, 1025 Brownsville rd.—Two or three rooms, sink, furnace, bath, electric.

PACIFIC AVE.—Second floor, three rooms; first floor, two rooms. Walnut 1100-R.

COLORED; $5.50; five-room brick; modern. Clark, 94 Fullerton st. Grant 4780.

CRAFTON—Five-room house with bath; rent $35.00. Call Linden 2978-M.

TROY HILL—4 rms., $25; 5 r., $31; 8 r., $40. Cedar 1845. Cedar 1950.

MENTION THE SUN-TELEGRAPH WHEN ANSWERING ADVERTISEMENTS

Let North Side Houses 27

BRANDON RD.—BRIGHTON RD. DIST. $80—5 rooms, tile bath, shower, hardwood floors throughout, every modern convenience, garage; inspect any time.
E. T. PEARSON CO.,
116 W. Ohio st., Next to N. S. Postoffice

HOUSE—Twelve rooms, centrally located to Allegheny market; immediate possession. Linden 1627. T. A. McNary, 604 Lincoln ave., Bellevue.

1614 Brighton Road,

9 rooms, bath, modern conveniences; immediate possession. Call Schenley 2328.

BRICK HOUSE, 8 rooms and bath, full size furnace, electric; furniture for sale cheaper. 1209 Arch st.

$40—PERRYSVILLE DIST.—6-rm. house, laundry, coal furnace, electricity. Gold Realty, Court 4626.

2433 WEST MAR ST.—Six room house, electric, conveniences, $30. Owner, Hazel 5145-W.

6-ROOM house, elec. light; rent $21; 2005 and 2011 Brighton rd. Montrose 5802.

TROY HILL—2 rms., bath, attic, laundry, Straub's Lane. $22.00. Cedar 0845.

3109 TRETOW ST.—4-room house, modern; rent $51 per month. Court 0872.

HOUSE, 6 rooms and attic, $50. E. Kusch, Jr., 14 E. North Diamond st.

MENTION THE SUN-TELEGRAPH WHEN ANSWERING ADVERTISEMENTS

Let East End Houses 28

OAKLAND, FOR RENT.

Five rooms, tile floor bath, rent (advance); rent reasonable. Montrose 0880.

THIRTEEN ROOMS, two baths, $145; best rooming house proposition in East Liberty. Montrose 0460.

COLORED—Modern four-room, bath apartment, with sun parlor, $40.00; East End-Highland 4740.

HIGHLAND district, 7 rooms, modern home, reasonable right party. Montrose 6790.

COLORED—6338 Rowzer st., four rooms, $20.00. Near sharpsburg Bridge. Atlantic 2758.

MUST sacrifice beautiful home; large corner lot. 523 Lincoln ave. Hilland 1054-R.

BLOOMFIELD; must rent any price; newly done seven rooms, bath. Montrose 5300.

BRIGHTON, Colonial st., 5-room house, $35. Franklin 1858-J.

IMMEDIATE possession, seven-room house, 7451 Seventy-fifth. Phone Hazel 5801.

SIX ROOMS, bath, hot water heat; reduced rent. 5610 Friendship ave.

MENTION THE SUN-TELEGRAPH WHEN ANSWERING ADVERTISEMENTS.

Let Garages 31

SINGLE GARAGE—Gas, electricity; $10 month. 5005 Dawson st., Oakland. Mayflower 0701.

NORTH LINCOLN AVE., 805, N. S.—Garage; heat. Fairfax 0407.

GOOD STABLE for rent at 802 Moore st., at $6.00 per month.

MENTION THE SUN-TELEGRAPH WHEN ANSWERING ADVERTISEMENTS.

Rent, Farms

15 ACRES, house, outbuildings, orchard; near Mars; $250.00 year. West View 1133-R.

MENTION THE SUN-TELEGRAPH WHEN ANSWERING ADVERTISEMENTS.

Sale North Side Houses 37

Brighton Rd. Dist. Bargains

Attractive new all-brick, seven large rooms, tile bath, driveway, $13,500.
New all-brick, seven rooms, arched tile bath, breakfast room, attic; hot water heat; very large lot, $16,500.
STONE COLONIAL, TERMON AVE.
Six rooms, tile bath, attic, garage, $22,500.
Peter De Muth, Builder. Linden 2087.

BEST BUNGALOW UNDER $10,000
6 rooms, bath, sun porch, 45-ft. lot, excellent location, 5402 Ohman st., Brighton road district. Linden 3704-M.

DAVIS AVE. district; six rooms, $6,500; new brick bungalow, $9,500; Ophlen street vacant lot reasonable. Grant 2300, Linden 2722-R.

TERMON, near Brighton—7-room brick, third floor, tile bath, 2-car garage. For immediate sale, $12,000. Atlantic 0797 Monday.

OWNERS, list your properties for sale or rent with us for quick action; have many desirable clients.
M. KRISTOFF, 1412 Beaver ave., N. S.

COZY 4-room home; bath, electric, cement cellar, hot air heat, weather stripped; good condition; reasonable. Fairfax 0715.

PERRYSVILLE DISTRICT—Seven rooms, bath, furnace, paved street; extra lot; $7,200. Phone Fairfax 2804.

ERICK, 8 rooms, lot to alley. Wonderful place for store or shop. Price $7,000. Hart, Fairfax 4107.

$5,200—METROPOLITAN ST.—Five-room brick, large lot, bargain; terms. Duffy, 1429 Beaver ave.

PERRYSVILLE DISTRICT bargain; six rooms, bath, furnace, hardwood floors. 39 Dawson st.

5-ROOM brick, bath, electricity; Brighton road district, $4,000. Max Hiller, Uptown Station.

PALO ALTO ST. BARGAIN—$8,500.
7 rooms, bath. Jos. Murtho, 6-9 Magee Bldg.

STONE house, 9 rms., bath; garage; suitable doctor, rooming home. Cedar 1200.

BARGAIN—6 rooms to settle estate; act quick. Call Linden 0121-R.

FIVE-ROOM house for sale or trade for farm. Call Fairfax 7714.

FRAME, six rooms and bath; lot 80x150; $6,800. Fairfax 7802.

MENTION THE SUN-TELEGRAPH WHEN ANSWERING ADVERTISEMENTS.

Let Office, Desk Room 30

PLAZA OFFICE BLDG.

Fifth & Sixth Aves., At the Court House.

Light offices in this new modern building convenient to all important parts of the city and county. We can meet your requirements as to space and rentals.

FLEMING & FLEMING
RENTING AGENTS.
RENTING OFFICE IN LOBBY.
ATLANTIC 2044.

Low Rate. 4th Ave. Offices.

Heat, light, elevator and janitor service furnished; Fifth-ave. Bldg., 321 Fourth ave. Get our rent list.
COMMONWEALTH REAL ESTATE CO., Commonwealth Bldg., Fourth ave.

NATIONALLY known company wants responsible co-tenant to share service downtown location. Write W 138, Sun-Telegraph.

WOULD divide private office, waiting room, stenographer, telephone. GLANZ, Davis Theater Bldg.

OFFICE for lease, Fourth ave.; two permanent customers; rent $15. Montrose 5525.

MENTION THE SUN-TELEGRAPH WHEN ANSWERING ADVERTISEMENTS.

Let Business Property 29

AFTER May 1, any or all of 20,000 sq. ft. floor space of Leech Bldg.; fronting on Roup and Fairmont; 100 ft. from Braddock. H. E. Leech. Montrose 3450.

LARGE STORE and 7-room apt., garage, corner Church ave. and Brownsville rd.; reasonable rent. Carrick 1600-M.

MENTION THE SUN-TELEGRAPH WHEN ANSWERING ADVERTISEMENTS.

Let East End Houses 28

OAKLAND, FOR RENT.

Five rooms, tile floor bath, rent (advance); rent reasonable. Montrose 0880.

THIRTEEN ROOMS, two baths, $145; best rooming house proposition in East Liberty. Montrose 0460.

GRANDVIEW AVE., 10-room house, 2 baths, sun sun-parlor; tiled. Lehigh 0520-W.

CARRICK, 1025 Brownsville rd.—Two or three rooms, sink, furnace, bath, electric.

PACIFIC AVE.—Second floor, three rooms; first floor, two rooms. Walnut 1100-R.

COLORED; $5.50; five-room brick; modern. Clark, 94 Fullerton st. Grant 4780.

CRAFTON—Five-room house with bath; rent $35.00. Call Linden 2978-M.

TROY HILL—4 rms., $25; 5 r., $31; 8 r., $40. Cedar 1845. Cedar 1950.

MENTION THE SUN-TELEGRAPH WHEN ANSWERING ADVERTISEMENTS

Let North Side Houses 27

BRANDON RD.—BRIGHTON RD. DIST. $80—5 rooms, tile bath, shower, hardwood floors throughout, every modern convenience, garage; inspect any time.
E. T. PEARSON CO.,
116 W. Ohio st., Next to N. S. Postoffice

HOUSE—Twelve rooms, centrally located to Allegheny market; immediate possession. Linden 1627. T. A. McNary, 604 Lincoln ave., Bellevue.

1614 Brighton Road,

9 rooms, bath, modern conveniences; immediate possession. Call Schenley 2328.

BRICK HOUSE, 8 rooms and bath, full size furnace, electric; furniture for sale cheaper. 1209 Arch st.

$40—PERRYSVILLE DIST.—6-rm. house, laundry, coal furnace, electricity. Gold Realty, Court 4626.

2433 WEST MAR ST.—Six room house, electric, conveniences, $30. Owner, Hazel 5145-W.

6-ROOM house, elec. light; rent $21; 2005 and 2011 Brighton rd. Montrose 5802.

TROY HILL—2 rms., bath, attic, laundry, Straub's Lane. $22.00. Cedar 0845.

3109 TRETOW ST.—4-room house, modern; rent $51 per month. Court 0872.

HOUSE, 6 rooms and attic, $50. E. Kusch, Jr., 14 E. North Diamond st.

MENTION THE SUN-TELEGRAPH WHEN ANSWERING ADVERTISEMENTS

Sale City & Sub. Homes 36

REGENT SQUARE BARGAIN, NEAR HUTCHISON AVE. PAY LIKE RENT.

Beautiful oakley design brick, 6 rooms, tile bath, shower, breakfast nook, furnace heat, hardwood floors, large cupboard space, 3rd floor, fruit and coal cellar. Price $10,000. $1,500 cash. Balance $65 monthly. Kramer Real Estate, Braddock 2170 until 9 p. m., or Sunday, Franklin 1488-J.

Build On That Vacant Lot.

A real six-room home of brick.
$6,300 Includes Everything
LONG CONSTRUCTION Co.
Evenings, Lehigh 5514-J Carrick 0609-J
905 Fulton Bldg. Grant 5726.

FOR SALE—Forest Hill borough, 720 Sumner ave. One and one-half story brick and shingle bungalow type home; built 1923; six rooms and bath; screened cellar, hot air furnace; five hundred feet from Affolter car line and boulevard; 35 fare to East Pittsburgh, $15c fare to Wilkinsburg; close to good schools and stores; $1,000; $2,200 cash required. Call owner, Hiddlestone 3054-J.

BRAND NEW HOME.

Up to the minute features, paved street, handy to car line, churches, schools and stores; worth called desirable to the locality of this home $5,000 down, $75 per month; no agents. Write P 78, Sun-Telegraph.

WONDERFULLY beautiful country home, location overlooking new Babcock bird, heavily wooded, natural park. Springs, big trees, electricity, water, gas, roads, street cars. Hilland 4880-J.

$12,500—NEW brick dwelling, six rooms, bath, sun parlor; double garage; lot 40x120; opposite Stanton Heights golf links. George Vetter, 5141 Butler st.

5-ROOM brick house, $5,000; I will take good lots in part payment and balance monthly, like rent. See owner, 2004 Carson st.

$13,000, quick sale; 4 rooms, bath, first floor; 5 rooms, bath, second floor; garage; lot 81x125. Fair 6131-R.

DOUBLE brick and tile house, 6 rooms and bath each, double garage, hot water heat; new. Lehigh 5428-R.

$5,500.00—NEW dwelling, five rooms and bath; large lot; Schley ave. George Vetter, 5141 Butler st.

$14,000.00—BRICK dwelling 12 rooms, two baths; South Graham st. George Vetter, 5141 Butler st.

BARGAIN—Modern 6-rm. house, furnace, all conveniences, quick sale. Must. 6295-J.

$25 PER MONTH, no down payment, buys Dormont or Brentwood home; take lot as part pay. 2780 Lehigh, evening.

$11,000—Edgewood, Ten-room brick, bath, furnace heat, lot 100 feet, neighborhood. Write B 137, Sun-Telegraph.

$5,500—MODERN home, 5 rooms, all conveniences; level 5051 parcel ground. West View 1442-J.

MUST sacrifice within thirty days all my property. Postoffice Box 1382, Pittsburgh.

HAVE 2 buyers, Herron Hill district; clean. John B. Kramer, Standard Life.

8 ROOMS, modern, suitable for 2 families, Mt. Washington; $9,000. Lehigh 1897 J.

SIX ROOM two-family house; large yard; $5,000; terms. Oak Grove 0231-J.

COLORED—2 rooms, gas electric included, $20.00. M. Rosen, 120 Fullerton st.

NEW 4-room house; rent $20.00, near car; gas, electric. Atlantic 2775.

MENTION THE SUN-TELEGRAPH WHEN ANSWERING ADVERTISEMENTS.

Sale East End Houses

Radio 66

McMILLAN ELECTRIC,
Perfect Radio Achieved. Gray & Martin, Distributors, Jenkins Arcade.

$17.50 ACME B battery eliminator $20.00; $10.00 radio dictograph phone unit, $3.50; $5.50 Philco A & B socket power unit, never used, $30.00. Hazel 3697-J.

RADIOS repaired, also phonographs and electrical appliances; 10 years' experience. Fairfax 7413.

RADIO repair and service. Batteries repaired and recharged. Night service, Hillland 3875-J.

This ad and 50c gets your battery charged. Smith, 1702 Wright way.

RCA A-135-V Duo rectron B eliminator, $20.00. Fairfax 4250.

FOR SALE—Radio, 4 tubes, cheap. Call Homestead 0816-J.

MENTION THE SUN-TELEGRAPH WHEN ANSWERING ADVERTISEMENTS.

Sale Used Cars, Trucks 72

NeedMoney?
WE REFINANCE UNPAID BALANCES
WE FINANCE INDIVIDUAL OWNERS
WITH CLEAR TITLES
BUY FOR CASH PAY REPAIR BILLS
AUTOMOBILES
No interference with present use
ROOM 409 NIXON THEATER BLDG.
ATLANTIC 6525

SPECIAL SALE,
Save 25% to 40%; 50 new and used automobiles; 30 days free trial; we trade; terms as low as $25 down. J. N. Gregg Motor Co., Phone 2110 R-2, Irwin, Pa.

1927 MASTER BUICK
coach, $1,025. Terms arranged call Lehigh 0115-R.

NASH Advanced Six 1927 Victoria, in A-1 condition; good as new; only 4,000 miles; a real bargain; reasonable, for cash. Fairfax 9811.

1927 FORD 4-door sedan; excellent condition; real bargain. See Mr. White, 519 Water st. Court 0456.

BARGAIN—Hudson coach, all accessories, extra tires, first-class condition; $315.00. Phone Schenley 1945.

1926 CABRIOLET Chevy Coupe, $275.00. Good tires, very good buy. Hiland 7130-R.

LATE 26 Pontiac coach, like new; driven only 7,000 miles; $580. Hemlock 0728.

AUTOMATIC winter front, Willys-Knight. Call Hazel 1055 or Mayflower 5847.

CHEVROLET touring, 5,000 miles, $65. Isadore Rosen, 120 Fullerton st.

STAR ROADSTER, 1925; fine condition, $100 cash. Call Atlantic 2540.

1925 BARGAIN—Chevrolet sedan, $75.00. 2431 Valera ave., Carrick.

WANTED—Ford 2-door sedan; prefer 1927 model. Hemlock 1126-M.

1925 ESSEX coach; will sacrifice at $100. Lafayette 1284-J.

1923 Chevy Touring Car, $30.00. 713 Clyde av., Mt. Oliver.

FOUR Franklin Rims and Wheels, $20.00. Walnut 3215-R.

MENTION THE SUN-TELEGRAPH WHEN ANSWERING ADVERTISEMENTS.

Sale Horses, Vehicles 80

ONE good horse; reasonable. Call 750 South ave., North side.

MENTION THE SUN-TELEGRAPH WHEN ANSWERING ADVERTISEMENTS.

Loans, Jewelry, Autos 69

6% Yearly Interest
on DIAMONDS JEWELRY WATCHES; FURS, SILVER, LISTED STOCKS, LISTED BONDS
½% per month to 2½% storage. Yearly loans with renewals of monthly repayments. Purse-special rates. Modern Banking methods. Ladies especially appreciate our courteous service.
JOS. DeROY & SONS
Diamond Loan Association
(10 Loan Companies Combined)
311 Smithfield St., Entire Building
Opposite Postoffice. Five Elevators
Original Location ¼ Century

LOANS As Low as 1%
On Diamonds, Watches, Jewelry, Stocks and Bonds. We also loan at low rates on Silverware, Cameras, Guns, Furs, Tools, Trousers, Musical Instruments. Old Gold, Silver and Platinum Bought.
GALLINGER'S, 929 LIBERTY AVE. Phone ATlantic 5207. Established 1851

MENTION THE SUN-TELEGRAPH WHEN ANSWERING ADVERTISEMENTS.

Loans Up to $300 86

LOANS UP TO 300 DOLLARS ON YOUR NOTE
At lawful interest NO FEES or deductions. PERSONS owning furniture, real estate or with salaried positions accommodated. 24-hour service. Repayment arranged to suit borrower's requirements. A quick, dignified and confidential way to obtain immediate financial assistance. Our methods explained. If you cannot call in person, write or telephone and our representative will see you.
Our Business Makes Friends.
INTERSTATE COLLATERAL LOAN CO.,
604 ARROTT BLDG.
COR. FOURTH AND WOOD ST.
TELEPHONE COURT 3256

MENTION THE SUN-TELEGRAPH WHEN ANSWERING ADVERTISEMENTS.

Meeting Notices 75

THE PITTSBURGH & LAKE ERIE RAILROAD COMPANY.
Pittsburgh, Pa., Jan. 10, 1928.
NOTICE IS HEREBY GIVEN that the annual meeting of the stockholders of The Pittsburgh and Lake Erie Railroad Company, for the election of Directors and three Inspectors of Election, and for the transaction of such other business as may lawfully be brought before the meeting, will be held at the principal office of the company, Room 314, Pittsburgh and Lake Erie Railroad Terminal Building, in the City of Pittsburgh, Pa., on the fourth Tuesday (being the 24th day) of January, 1928, at 12 o'clock Noon.
EDWARD F. STEPHENSON, Secretary.

THE PITTSBURGH, McKEESPORT AND YOUGHIOGHENY RAILROAD COMPANY.
Pittsburgh, Pa., Jan. 10, 1928.
NOTICE IS HEREBY GIVEN that the annual meeting of the stockholders of The Pittsburgh, McKeesport and Youghiogheny Railroad Company, for the election of a President and Directors of the company, and for the transaction of such other business as may lawfully be brought before the meeting, will be held at the principal office of the company, Room 314, Pittsburgh and Lake Erie Railroad Terminal Building, in the City of Pittsburgh, Pa., on the fourth Tuesday (being the 24th day) of January, 1928, at 12 o'clock Noon.
EDWARD F. STEPHENSON, Secretary.

ANNUAL MEETING.
FIDELITY TITLE & TRUST COMPANY.
Pittsburgh, Pa., January 14, 1928.
The annual meeting of the stockholders of the Fidelity Title and Trust Company will be held at the office of the company, 341-343 Fourth ave., Pittsburgh, Pa., on Thursday, January 19, 1928, at 11 o'clock a. m., for the election of directors, the amendment of the By-Laws and the transaction of any other business that may come before the meeting.
F. T. POWER, Secretary.

THE UNION TRUST COMPANY OF PITTSBURGH.
Pittsburgh, January 3, 1928.
THE ANNUAL MEETING of the Stockholders of The Union Trust Company of Pittsburgh will be held at the office of the Company, in the Union Trust Building, Fifth Avenue, Pittsburgh, Pa., on Tuesday, January 17, 1928, at 1 o'clock p. m., for election of Directors to serve during the ensuing year, and for the transaction of such other business as may be properly brought before the meeting.
JOHN A. IRWIN, Secretary.

ALLEGHENY TRUST COMPANY, NORTH SIDE, PITTSBURGH, PA.
January 4, 1928.
The annual meeting of the stockholders of this company for the election of directors and the transaction of such other business as may come before the meeting, will be held at the office of the company, 413 Federal st., Pittsburgh, Pa., on Tuesday, January 17, 1928, between the hours of 2 and 3 o'clock p. m.
JOHN AUTENRIEDE, Secretary.

Legal Notices 76

NOTICE.
Notice is hereby given that on December 16, 1927, Honorable J. W. McIntosh, Comptroller of the Currency of the United States, issued a certificate to "THE FORBES NATIONAL BANK OF PITTSBURGH," authorizing it to commence to do business in the form following:
No. 12165.
TREASURY DEPARTMENT,
OFFICE OF COMPTROLLER OF THE CURRENCY,
Washington, D. C., Dec. 16, 1927.
WHEREAS, by satisfactory evidence presented to the undersigned, it has been made to appear that "THE FORBES NATIONAL BANK OF PITTSBURGH," in the city of Pittsburgh in the county of Allegheny and state of Pennsylvania has complied with all the provisions of the statutes of the United States, required to be complied with before an association shall be authorized to commence the business of banking;
NOW THEREFORE, I, J. W. McIntosh, Comptroller of the Currency do hereby certify that "THE FORBES NATIONAL BANK OF PITTSBURGH," in the city of Pittsburgh in the county of Allegheny and state of Pennsylvania is authorized to commence the business of banking as provided in Section fifty-one hundred and sixty-nine of the Revised Statutes of the United States.
IN TESTIMONY WHEREOF witness my hand and seal of office this 16th day of December, 1927.
(Seal) J. W. McINTOSH,
Comptroller of the Currency.
THE FORBES NATIONAL BANK OF PITTSBURGH
By W. S. PHILLIPS, Cashier.

MAURICE CHAITKIN, Attorney-at-Law, Bakewell Bldg., Pittsburgh, Pa.
CLERK'S NOTICE OF BANKRUPTCY.
No. 10847 in bankruptcy. In the District Court of the United States for the Western District of Pennsylvania. Jennie Black, individually and as a partner of Samuel Moskovitz, trading as J. Black Company of New York and formerly of Allegheny county, Pennsylvania, a bankrupt under the Act of Congress of July 1, 1898, having applied for a full discharge from all debts provable against her estate under said Act, notice is hereby given to all known creditors and other persons in interest, to appear before the said Court at Pittsburgh, in said District, on the 14th day of February, 1928, at 10 o'clock in the forenoon to show cause, if any they have why the prayer of the said petitioner should not be granted.
J. WOOD CLARK, Clerk.

MAURICE CHAITKIN, Attorney-at-Law, Bakewell Bldg., Pittsburgh, Pa.
CLERK'S NOTICE OF BANKRUPTCY.
No. 10847 in bankruptcy. In the District Court of the United States for the Western District of Pennsylvania. Jennie Black, individually and as a partner of Samuel Moskovitz, trading as J. Black Company of New York and formerly of Allegheny county, Pennsylvania, a bankrupt under the Act of Congress of July 1, 1898, having applied for a full discharge from all debts provable against her estate under said Act, notice is hereby given to all known creditors and other persons in interest, to appear before the said Court at Pittsburgh, in said District, on the 14th day of February, 1928, at 10 o'clock in the forenoon to show cause, if any they have, why the prayer of the said petitioner should not be granted.
J. WOOD CLARK, Clerk.

IRA D. SHAW, Attorney-at-Law, 66 St. Nicholas Building, Pittsburgh, Pa.
In the Court of Common Pleas of Allegheny county, state of Pennsylvania, no. No. 1390 July Term, 1927. Elizabeth Blanche Wayman vs. Carl Covert Wayman, in divorce a vinculo matrimonii. To Carl Covert Wayman, respondent: You will please take notice that the above case has been set at issue and will be heard by the said court at the City-County Building, Pittsburgh, Pa., when it comes up in its turn on the trial list, or as soon thereafter as suits the convenience of the court, when and where you may attend if you see proper.
IRA D. SHAW, Attorney for Libellant.

WILLIAM J. BLAKELEY, Attorney-at-Law, Oliver Bldg.
Notice is hereby given that letters testamentary on the estate of Michael D. McGrath, deceased, late of Pittsburgh, Allegheny county, have been granted to the undersigned, to whom all persons indebted to said estate are to make immediate payment, those having claims or demands against same will make them known without delay.
CATHERINE McGRATH, Executrix.
2502 Beaver ave., Pittsburgh, Pa.

JOHN C. FULTON, Attorney-at-Law, 316 Bakewell Bldg., Pittsburgh, Pa.
Notice is hereby given that letters of administration on the estate of Patrick J. Coyne, deceased, late of Braddock, Allegheny county, have been granted to the undersigned, to whom all persons indebted to said estate are to make immediate payment, those having claims or demands against same will make them known without delay.
ARTHUR R. HARTMAN, Administrator.
Wilmerding, Pa.

WRIGHT & BUNDLE, Attorneys-at-Law, 624 Frick Bldg., Pittsburgh, Pa.
Notice is hereby given that letters testamentary on the estate of Annie S. Fleperick, deceased, late of Mifflin township, Allegheny county, have been granted to the undersigned, to whom all persons indebted to said estate are to make immediate payment, those having claims or demands against same will make them known without delay.
EDWARD FREDERICK, Executor,
Lincoln place Mifflin township, Pa.

R. T. McCREADY, Attorney-at-Law, 240 Fifth avenue, Pittsburgh, Pa.
Notice is hereby given that letters of administration c. t. a. on the estate of Rose Bakay, deceased, late of McKeesport, Allegheny county, have been granted to the undersigned, to whom all persons indebted to said estate are to make immediate payment, those having claims or demands against same will make them known without delay.
MATILDA BAKAY, Administratrix c. t. a.
240 Fifth avenue, Pittsburgh, Pa.

JOHN B. NICKLAS, Attorney-at-Law, 1426 Park Building, Pittsburgh, Pa.
Notice is hereby given that letters testamentary on the estate of Alexander Nevosty, deceased, late of Reserve township, Allegheny county, have been granted to the undersigned, to whom all persons indebted to said estate are to make immediate payment, those having claims or demands against same will make them known without delay.
MARY NEPERENY, Executrix.
2047 Fillview avenue, Reserve township, Pa.

E. H. GIFFEN, Attorney-at-Law, Jones Law Building.
Notice is hereby given that letters of administration on the estate of Eva Caroline Nolle, also known as Eva Caroline Warburton, deceased, late of Pittsburgh, Allegheny county, have been granted to the undersigned, to whom all persons indebted to said estate are to make immediate payment, those having claims or demands against same will make them known without delay.
MORRIS D. CANTER, Administrator,
323 Fourth avenue, Pittsburgh, Pa.

G. WILLIAM JONES, JR., Attorney-at-Law, No. 304 Bakewell Building.
Notice is hereby given that letters of administration on the estate of Wesley H. Kaltenbaugh, deceased, late of Pittsburgh, Allegheny county, have been granted to the undersigned, to whom all persons indebted to said estate are to make immediate payment, those having claims or demands against same will make them known without delay.
JOHN A. KALTENBAUGH, Administrator
514 Diamond Bank Bldg., Pittsburgh, Pa.

WILLIAM I. GOULLON, Attorney-at-Law, Standard Life Bldg.
Notice is hereby given that letters of administration, D. B. N., on the estate of William J. Gilbert, deceased, late of Pittsburgh, Allegheny county, have been granted to the undersigned, to whom all persons indebted to said estate are to make immediate payment, those having claims or demands against same will make them known without delay.
WILLIAM GILBERT, Administrator D. B. N.
807 Thirty-seventh st., Pittsburgh, Pa.

WILLIAM A. BLAIR, Attorney-at-Law, No. 908 Farmers Bank Bldg.
Notice is hereby given that letters testamentary on the estate of Joseph James Bojewski, deceased, late of Pittsburgh, Allegheny county, have been granted to the undersigned, to whom all persons indebted to said estate are to make immediate payment, those having claims or demands against same will make them known without delay.
ANNA MABEL REED, Executrix.
118 Hollywood st., Crafton Branch, Pittsburgh, Pa.

L. C. BARTON, Attorney-at-Law, 311 Ross St.
Notice is hereby given that letters of administration on the estate of John Duff, deceased, late of Pittsburgh, Allegheny county, have been granted to the undersigned, to whom all persons indebted to said estate are to make immediate payment, those having claims or demands against same will make them known without delay.
VALLIE D. BARTON, Administrator,
415 Lloyd st., Pittsburgh, Pa.

J. B. MADDOX, Attorney-at-Law, No. 948 Union Trust Bldg.
Notice is hereby given that letters testamentary on the estate of William C. Cox, deceased, late of Pittsburgh, Allegheny county, have been granted to the undersigned, to whom all persons indebted to said estate are to make immediate payment, those having claims or demands against same will make them known without delay.
AGNES JANE COX, Executrix
5617 Second ave., Pittsburgh, Pa.

MENTION THE SUN-TELEGRAPH WHEN ANSWERING ADVERTISEMENTS.

BARNEY GOOGLE AND SPARK PLUG — That'll Get the Goats

SINCE BARNEY'S RETURN TO HIS PLACE AS CHIEF ANGORA, HE HAS BEEN ON THE JOB EVERY MINUTE — BUSINESS, RELATING TO THE FORMATION OF NEW CHAPTERS, HAS BEEN AT A STANDSTILL AND BARNEY FEELS THAT SOMETHING IN THE WAY OF A PRIZE SHOULD BE GIVEN TO THOSE ORGANIZING THE BIGGEST CHAPTERS — HE HAS DECIDED THAT HE WILL GIVE PRIZES OF $50.00 EACH TO THE BILLYGOATS AND THE NANNYGOATS WHO SEND IN THE GREATEST NUMBER OF SIGNATURES.
UP AND AT 'EM — WE'RE 20,000,000 STRONG
MAJOR PAUL JONES SAYS — "OKMNX — I'M GONNA HAVE THE BIGGEST CHAPTER IN THE SUNNY SOUTH."
MAAAH — AND SEE HOW YOU LIKE IT
RUBY KEELER SHE'S GOT EVERY NANNY ON BROADWAY IN HER FLOCK
OH, BABY WAIT'LL THE GANG IN SPRINGFIELD STARTS WORKING ON THAT 50-DOLLAR PRIZE!
WATCH MY HOME TOWN! BAAAAH
HORSE-FEATHERS!
A.E. THOMAS PERCE HAMMOND AL G. FIELD'S MINSTRELS FRANK DEVOE JOHNNIE DURANT
IRVING BOSWORTH WM. BERGER CHARLIE FOGGS H.H. SHERMAN LEON GORDON DON LANNING MARTY FORKINS GEO. PERRY TOM MIRANDA IKE DORGAN MILTON CHARLES ROLAND YOUNG EDDIE WILLIS HAROLD LECKARD TOM PATRICOLA
THIS LIST IS REJECTED — WE MUST HAVE BONA FIDE SIGNATURES TO BE OKMNX
© 1928, by King Features Syndicate, Inc., Great Britain rights reserved.

THE BUNGLE FAMILY — The Missing Millionaire

WHILE DETAINED, SUSPECTED OF PUSHING A WILY NEIGHBOR INTO THE RIVER, THE CIRCUMSTANTIAL EVIDENCE WAS SO STRONG THAT COLONEL BUNGLE'S ABSENCE FROM HOME SEEMED PERMANENT.
I'M NOT WORRIED! BECAUSE I'M INNOCENT!
YEAH! WELL, MY BUCKO, I'VE LOOKED INTO YOUR CASE AND MY GUESS IS THAT YOU'LL BE HERE A LONG, LONG TIME
LATER, JOSEPHINE BUNGLE, DURING A CHANCE MEETING, DISCOVERED THAT EVEN IF HERMAN LAMB HAD BEEN PUSHED INTO THE RIVER HE AT LEAST COULD SWIM.
HERMAN LAMB! I KNOW YOU IN SPITE OF THOSE WHISKERS!
MRS. BUN— AH, LADY YOU'RE MISTAKEN! DRIVER, SNAP AWAY FROM HERE AND NOW!
LEGAL SKIRMISH PLANNED BY HARTFORD OAKDALE BROUGHT THE COLONEL HOME FOR HIS CHRISTMAS DINNER.
A HABEAS CORPUS!
IT SOUNDS LIKE THE NAME OF A DRUG.
HARTFORD DID IT ALL!
OH WHAT I DID WAS NOTHING, FOLKS, NOTHING!
AND THEN AFTER MRS. BUNGLE HAD PREDICTED HERMAN LAMB'S IMMEDIATE RETURN, CAME RUMORS OF ANOTHER FACE MISSING IN THE LAMB FAMILY.
YOU HEARD ABOUT HERMAN LAMB?
FOUR MILLION DOLLARS!
AND THE DOUGH HE INHERITED?
I HEARD IT WAS SIX MILLION.
YES THE WIFE TOLD ME.

ELLA CINDERS — Cashable for Money

THINK OF IT, BLACKIE — FIVE THOUSAND DOLLARS! IF THIS IS AN ADVANCE ON MY SALARY, HOW MY SALARY HAS ADVANCED! SUCCESS AT LAST!
WHOA, THERE — BETTER PUT ON THE CHECK REIN TILL YOU CHECK UP ON THAT CHECK!
YOU'RE RIGHT, BLACKIE, THIS MAY BE ONE OF THOSE RUBBER CHECKS THAT YOU'VE HEARD SO MUCH ABOUT — LET'S THROW IT AT THE BANK AND SEE IF IT BOUNCES BACK!
IF IT DOES, SOMETHING ELSE IS GOING TO BOUNCE OFF KADDS'S BEAN!
DOES THIS SPECIMEN OF HAND-WRITING MEAN MONEY, OR SHOULD IT BE FRAMED AS A WALL DECORATION?
TELLER
THIS CHECK IS PERFECTLY GOOD — JUST IDENTIFY YOURSELF AND YOU CAN CASH IT!
OGEEGOSH — THAT'S GREAT! MY LITTLE BROTHER HERE WILL IDENTIFY ME — HE'S KNOWN ME ALL HIS LIFE!
The prosperity special is in! At least Ella can fill her purse with something besides a handkerchief!

THE THIMBLE THEATER — The Big Yegg Man

I THINK MR. HICKSTER THE EDITOR IS HOLDING OUT FOR MORE MONEY — I'VE ONLY GOT $50,000!
SWIFTY I'M SURE I COULD BUY THE EVENING BREEZE IF I HAD ABOUT TEN THOUSAND MORE
I'LL LEND YOU $10,000 CASTOR
SURE — COME ON DOWN TO THE BANK
GEE — I DIDN'T KNOW YOU HAD MONEY IN THE BANK, SWIFTY OLD BOY
YOU WAIT RIGHT HERE, CASTOR
?
AND IF YOU SEE A COP, WHISTLE TWICE
HEY! NO! SWIFTY STOP!
GOAL

DUMB DORA — Business Is Business

GOODNESS, WHAT'S HAPPENED?
A SAFE FELL OUT OF A THIRD-STORY WINDOW ON ME PAL'S DOME! IT WAS AWFUL!
KIN HE STAY HERE UNTIL I RUSH OUT FOR A DOCTOR?
ROW-DOW-DEE-OW-DOW DOW DOW
COULD I INTEREST YOU IN AN OPERA BAG?
© 1928, by Newspaper Feature Service, Inc. Great Britain rights reserved.
CHIC YOUNG

JERRY ON THE JOB — Cause for Alarm

BUT I DELIVERED THE MESSAGE EXACTLY AS IT WAS TOLD TO ME, MR. GIVNEY — I THOUGHT SURE YOU'D UNDERSTAND.
IF HE CALLS AGAIN GET HIS NAME — I WANT ALL THE DETAILS
I'VE TRIED AND TRIED, AND I CAN'T PLEASE
SUCH A SIMPLE MESSAGE — IT MUST HAVE BEEN THE TAILOR
HE SAID, "TELL HIM I HAVE STARTED HIS SUIT AND IT WILL BE READY TO TRY ON MONDAY?"
CORRECT. YOUR TAILOR?
IT MIGHT HAVE BEEN MY LAWYER!

BRINGING UP FATHER . . . . . The Club Needed

BY GOLLY I'LL GIT RID OF THIS CAT THAT MAGGIE BROUGHT IN THE HOUSE YESTERDAY
NOW BE A NICE KITTY AN' WALK OVER ON THAT ROOF. I HOPE YOU ARE GONE WHEN I COME BACK.
ME-OW!!
ME-O
?
ME-OW!
ME-OW!
ME-OW!
ME-OW!
ME-OW!
1-16

TILLIE THE TOILER . . . . . Getting Nowhere

SAY, TILLIE- WHAT DID THAT WINDBAG WHIPPLE MEAN LAST WEEK WHEN HE SAID THAT HE GAVE YOU THE DIAMOND AND I GAVE YOU THE RING
DON'T PAY ANY ATTENTION TO HIM, MAC- I GUESS HE WAS KIDDING YOU
GOSH, MR. WHIPPLE, WHAT'D YOU TELL MAC YOU GAVE ME THE DIAMOND IN THIS RING FOR?
WOULDN'T HAVE SAID ANYTHING, BUT HE GOT TOO FRESH- HE SAID THE RING HE GAVE YOU WAS A WARNING FOR ME TO KEEP AWAY FROM YOU
YEH, BUT CAN'T YOU SEE THE POSITION IT PLACES ME IN? HE'S BEGINNING TO SUSPECT SOMETHING- I'LL HAVE TO TELL MAC I LOST THE DIAMOND HE GAVE ME AND THAT YOU REPLACED IT WITH ANOTHER ONE
I WISH YOU WOULD- HE'S AN AWFUL PAIN IN THE NECK
IF YOU DO SOMETHING NICE, MR. WHIPPLE, IT DON'T MEAN A THING, BECAUSE YOU DO SOMETHING RIGHT AFTER TO SPOIL IT

THE NEBBS . . . . . Where There's a Will There's a Way

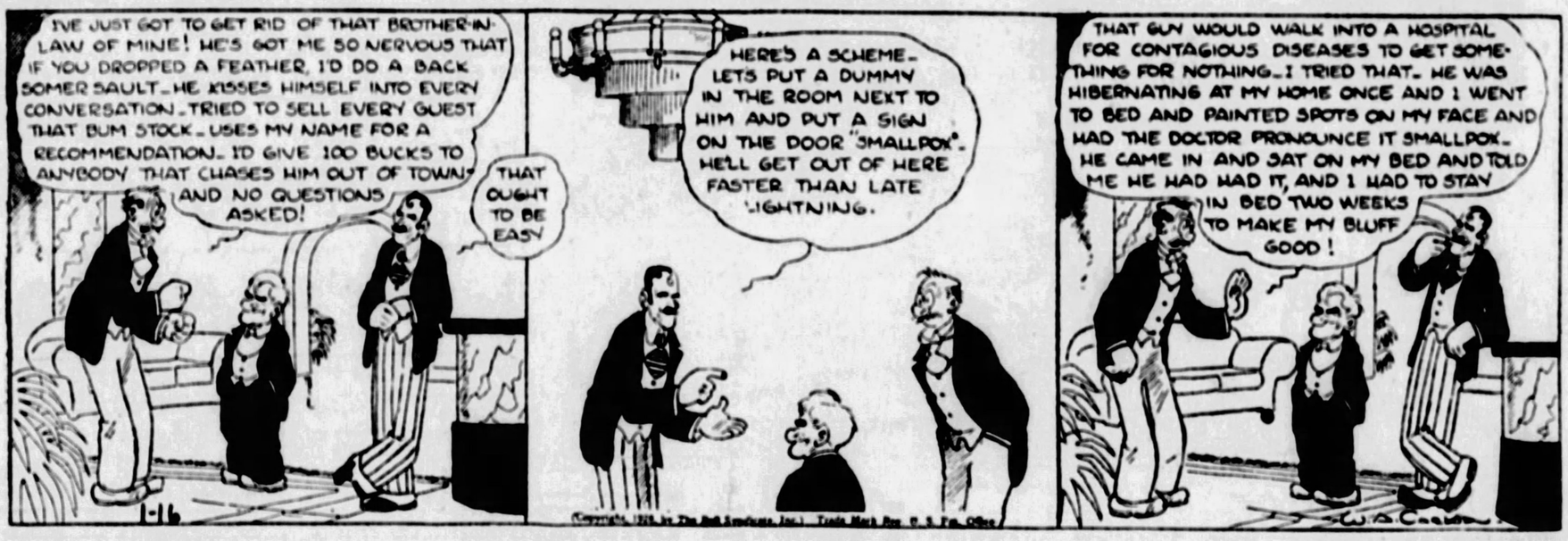
I'VE JUST GOT TO GET RID OF THAT BROTHER-IN-LAW OF MINE! HE'S GOT ME SO NERVOUS THAT IF YOU DROPPED A FEATHER, I'D DO A BACK SOMERSAULT- HE KISSES HIMSELF INTO EVERY CONVERSATION- TRIED TO SELL EVERY GUEST THAT BUM STOCK- USES MY NAME FOR A RECOMMENDATION- I'D GIVE 100 BUCKS TO ANYBODY THAT CHASES HIM OUT OF TOWN AND NO QUESTIONS ASKED!
THAT OUGHT TO BE EASY
HERE'S A SCHEME- LETS PUT A DUMMY IN THE ROOM NEXT TO HIM AND PUT A SIGN ON THE DOOR "SMALLPOX". HE'LL GET OUT OF HERE FASTER THAN LATE LIGHTNING.
THAT GUY WOULD WALK INTO A HOSPITAL FOR CONTAGIOUS DISEASES TO GET SOMETHING FOR NOTHING- I TRIED THAT- HE WAS HIBERNATING AT MY HOME ONCE AND I WENT TO BED AND PAINTED SPOTS ON MY FACE AND HAD THE DOCTOR PRONOUNCE IT SMALLPOX- HE CAME IN AND SAT ON MY BED AND TOLD ME HE HAD HAD IT, AND I HAD TO STAY IN BED TWO WEEKS TO MAKE MY BLUFF GOOD!

POLLY AND HER PALS . . . . . The High-Hatted Hound

HULLO PUP! NICE DOGGIE!
ISN'T CHARLEY'S CHOW PRECIOUS, PA?
HE'S SO INTELLIGENT, HE CAN ALMOST TALK!
IM JESS AS WELL PLEASED HE CANT, CONFOUND HIM!
THE HIGH-HATTED HOUND WOULDN'T SPEAK TO ME IF HE COULD!
CLIFF STERRETT 1-16

KRAZY KAT . . . . . Oh, for a Gob of Bricks to Pepper

IS HE GOOD - HAH- I SHOULD SAY SO - SALT OF THE EARTH HE IS -
SALT OF THE EARTH - ???
YOU HEARD ME, "KAT". YOU HEARD ME.
H-HOOCH-
HIM, NOW - IS HE GOOD OOY - IS HE GOOD
SALT OF THE SEA HE IS.
HERRIMAN 1-16

ABIE THE AGENT . . . . . A Few for the Many

A PLAZHURE
= I'LL JUST GO AND SEE SIGMUND FOR A MINUTE THEN GO RIGHT HOME TO MINE RADIO
= AND YOURE GOING TO STAY HOME TONIGHT ABE?
EVERY NIGHT = I WOULDN'T MISS MY RADIO FOR THE WORLD NOTHING LIKE IT!
YES = THE RADIO IS KEEPING PEOPLE HOME
AND I PREDICT = IN FIVE YEARS, THE ONLY PEOPLE ON THE STREETS, WILL BE MUSICIANS ON THEIR WAY TO BROADCASTING STATIONS
1-16
HERSHFIELD

Today's Cross-Word Puzzle

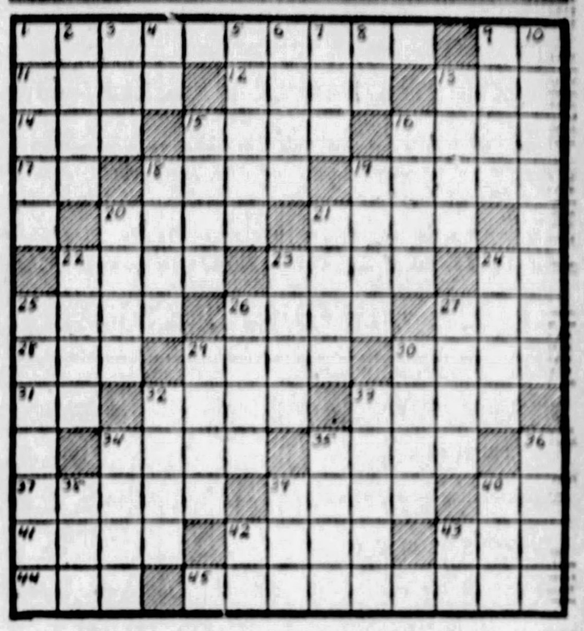

HORIZONTAL.

1—At what Carthusian monastery near Grenoble, France, was a famous liquor first made?
9—What Siberian river flows 2,000 miles to the Arctic?
11—Halo.
12—Until.
13—What tree is used in the Christmas festivities?
14—Steep, as flax.
15—Flute-like instrument.
16—Girl's name.
17—Bone.
18—Measures of length.
19—Proofreader's mark.
20—Who was American ambassador to Great Britain from 1913 to 1918?
21—Small body of water.
22—Tableland.
23—Young horse.
24—What state (abbr.) is noted for its peaches?
25—What German philosopher was opposed to the doctrines of Hume?
26—Who wrote "The Prisoner of Zenda"?
27—Lair of a wild beast.
28—Tavern.
29—Manufactured.
30—For what priestess did Leander nightly swim the Hellespont until he was drowned?
31—Prince Edward (abbr.).
32—Flat-bottomed fisherman's boat.
33—20 quires of paper.
34—Telegraph.
35—What amphibian is much valued for its fur?
37—Who is the Greek goddess of peace?
39—At hand.
40—Three-tied sloth.
41—Organ of smell.
42—Group of cards to be declared.
43—Self.
44—Secure.
45—Who drew up the Declaration of Independence?

VERTICAL.

1—What European prince renounced his rights to a throne?
2—Colors.
3—Skill.
4—Egyptian deity.
5—Russian coin.
6—What son of Seth was named after the Hebrew word "man"?
7—Shoshonean Indian.
8—Thus.
9—River in France.
10—What European premier, recently deceased, was succeeded by his brother?
13—Who is reputed to be America's richest man?
15—Russian girl's name.
16—Have.
18—The Orient.
19—What Mother Goose king called for his pipe and bowl?
20—What Quaker settled one of the original 13 colonies?
21—What English poet said: "Hope springs eternal in the human breast"?
22—Hair on a lion's neck.
23—What was Buffalo Bill's real surname?
24—Microbe.
25—Who wrote "The Jungle Book"?
26—Who lost a fabled race with a tortoise?
27—Handle.
29—What English novelist wrote "Utopia"?
30—Listen.
32—Take dinner.
33—What English novelist wrote "The Cloister and the Hearth"?
34—The Occident.
35—Egg.
36—What hill in Jerusalem was the site of the royal residence of David and his successors?
38—Female deer.
39—Medieval vessel.
40—Past.
42—Personal pronoun.
43—Plural suffix.

Herewith is the solution to Saturday's puzzle.

(Copyright, 1928, King Features Synd., Inc.)

BUGS BAER Says

THE American jumping bean continues to gather moss in the Central American nations.

Hondoodles, that grand little republic with a front footage of 12 feet, hung 200 medals on Lindy's chest.

When Lindbergh landed in Nickelodeon that gallant little federation of banana trees grasped the situation quickly.

ARTHUR "BUGS" BAER.

The temporary president of Nickelodeon saw that Lindy was round shouldered. So he quickly hung 300 decorations on Lindy's back to balance him.

The world's only inspector of geography has been honored by France, Belgium, Holland, England and Spain. If he had three more European countries he could start a war.

His reception in Tiggleloopa was characteristic of the warm hospitality on his present trip. The president kissed him on both cheeks, but, thank heaven, he missed the third time.

But nothing could outdo the Mexican greeting. Even the bandits fired salutes at him as he winged by.

And Honduras wanted to make him a colonel in the Honduran army. Special awakening of Congress was held to vote Lindy through. Unfortunately, the congressional committee discovered this was technically unconstitutional.

Therefore, Lindy will have to be satisfied with the American Army until he can find a better one.

He is already a colonel in the U. S. Army. The duties of a colonel are not arduous for a man like Lindy. He has the advantage of the stationary colonels.

It is much easier to fly around and be important than it is to stand still and prove it.

His trip will soon be over. And we hope that he collects so many medals that the weight will prevent him from taking off again.

Lindy has done plenty. There is some patriotic fool who is sure to ask him to fly to Patagonia and see if it is really pink as represented on the Rand McNally maps.

The Army and Navy can honor Lindy in a way to please everybody. The Army can make him a three-star general.

And the Navy can fit him with a big pair of diver's shoes to keep him on the ground.

(Reproduction of the above material for monologues, stories or motion picture titles is prohibited.)

(Copyright, 1928.)

Kabibble Kabaret—By Hershfield

Registered U. S. Patent Office—Copyright, 1928, International Feature Service, Inc.

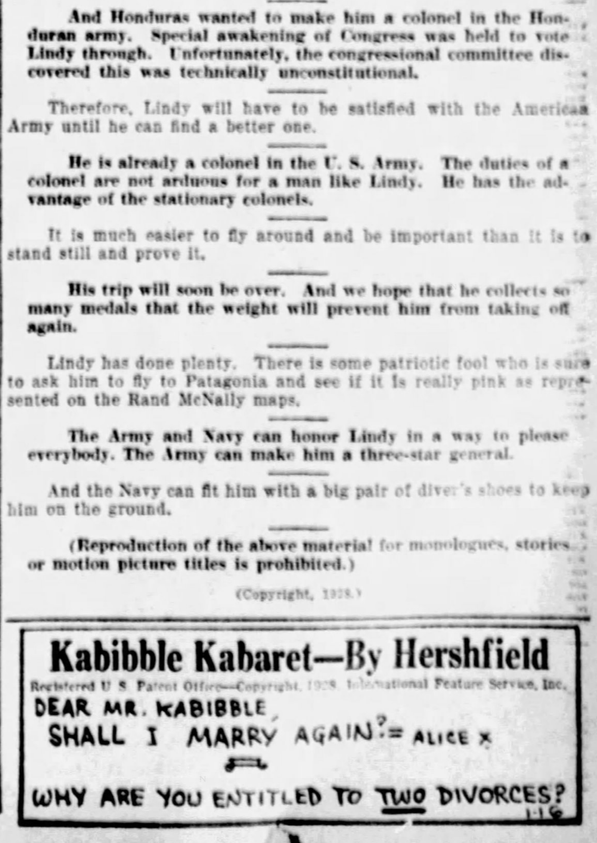

WHY PITTSBURGH IS GREAT
Three Theological Seminaries Train for the Ministry

THE SUN-TELEGRAPH

BE A PITTSBURGH BOOSTER
To Your Friends in Other Cities

MONDAY, JANUARY 16, 1928

Established 1927, by the Pitt Publishing Company, Gazette Square, Pittsburgh, Pa. President, William Randolph Hearst; Vice-President and Publisher, H. M. Bitner; Secretary and Treasurer, A. W. Clark; Managing Editor, C. W. Dahlgren; Business Manager, T. B. Williams. Entered as second class matter at the postoffice at Pittsburgh, Pa.

National advertising representatives—Paul Block, Inc., 247 Park avenue, New York; Century Bldg., Chicago; General Motors Bldg., Detroit; Little Bldg., Boston; Guarantee Trust Bldg., Philadelphia; 816 Chancery Bldg., San Francisco.

The Associated Press is exclusively entitled to the use for re-publication of all news credited to it or not otherwise credited in this paper and also the local news published herein. All rights of re-publication of special dispatches herein are also reserved.

Capital Punishment Copies Witch Burning Barbarity

The tumult and the shouting regarding Ruth Snyder and Judd Gray having died, the question of capital punishment can be discussed calmly without suspicion of sympathy for individual criminals.

So far as this newspaper knows, no intelligent opinion demanded clemency for those two people as individuals. If any two people ever deserved public execution by burning alive, perhaps they deserved it.

The question is: What have the people of the state of New York—or Pennsylvania—done to deserve continuance of these horrible exhibitions when society can be as well protected against criminals by imprisonment for life?

Oliver Cromwell gave a sound reason for the law which the Puritans passed, abolishing bear-baiting—the sport of throwing a bear into a pit and watching him slowly killed in a life-and-death struggle with dogs. Cromwell said it had to be stopped not because it gave pain to the bear, but because it gave pleasure to the spectators. Modern legislation tries to prevent spectacles that pander to the baser passions of men—except prize fighting, and some day we shall get around to that, too.

Last week's electrocutions took on the proportions of a public witch-burning on a national scale. This newspaper contends that there is something revolting, degrading, barbaric, fiendish and unholy in this form of state vengeance.

We submit that life imprisonment is just as effective in offering safety to society from moron murderers. We believe that criminals are deterred by the CERTAINTY of punishment, not by its severity.

Most murderers do their deeds in passion without thinking of results. Insofar as they do reflect, they are more likely to be worried by certain imprisonment for life than by the present fifty-fifty chance that they will get off or that they will be publicly executed, with a vast amount of advertising, before the entire people of the United States—either of which prospects is likely to please the moron.

We deny the right of the state to take away human life, which it did not give and which it can never restore. It is not an answer to say that these criminals themselves thus took human life. The majesty of the state can be better asserted than by proving that it can descend to the level of the lowest wreckage of society.

Pennsylvania will watch with interest the progress of the bill abolishing capital punishment in New York state, which may be passed by the State Legislature at Albany this year.

He Looks Like a Professor

No "Zoo" Ever Saw Him

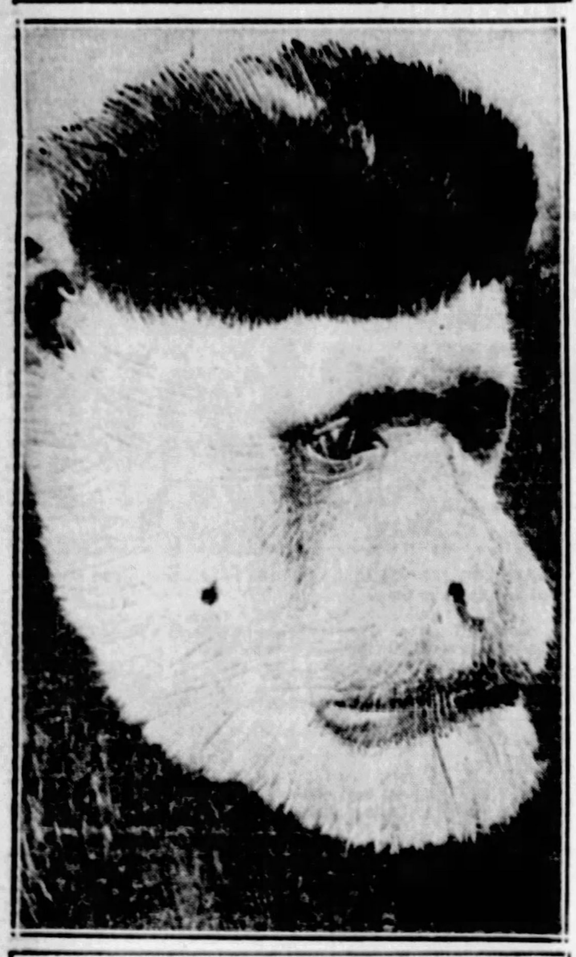

THE ACOLOBUS, PALEFACE MONKEY.

Edmund Heller, who spent a year with Theodore Roosevelt hunting in Africa, recently captured this curious member of the monkey tribe called "The Acolobus, or Thumbless Monkey." He is a creature to delight the soul of an evolutionist, for with his pale face, hair brushed straight up, he looks like a professor, with firm mouth and chin. This monkey really looks more like a man than some men do.

It is a delicate monkey, cannot stand our climate, and you will never see it in a zoological garden; it wouldn't live a week.

What was it that formed this strange face? Was this monkey, were all the curious monkeys of the world created at the same instant, with the other animals? Did Acolobus amuse little Cain and Abel as it played in the Garden of Eden; did one of them when his father Adam wasn't listening say, "It looks something like papa?" Scientists say this and thousands of other kinds of monkeys come gradually by evoltion, changing through the thousands of centuries. The scientists point out that men on the earth have changed as much as the monkeys have changed.

The African bushman looks more like this monkey than like a highly developed white man.

Scientists also tell you that the difference, mentally, between a highly developed white man and the lowest savage is greater than the difference between that savage and a blade of grass.

All very puzzling, but we must let scientists and the fundamentalists fight it out, while we wait for a decision.

This is an interesting monkey, and you will be glad to see him in a picture, since you are never going to see him in real life.

There are doctors, professors and lawyers that would give a great deal if they could look as solemn and wise as this monkey looks.

On the other hand, one thing betrays the fact that he is a MONKEY and not very intelligent. You see how high his ear is on his head. No brain BELOW THE EAR. Not much room for brain above this ear.

THE PERMANENT MARKER

Garrett P. Serviss Says:

Puzzling Tides

"Would like you to settle a question for two constant readers. 'A' claims that there is no tide in the middle of the ocean; 'B' claims that there is a tide in the middle of the ocean.—M. K."

"B" TAKES the cake. But the tides in the ocean at a distance from land are comparatively slight. Theoretically the tide caused by the moon's attraction in the open ocean should be about two feet in range from low to high. But the elastic body of the earth itself also yields to the attraction that produces the tides, the surface rising about nine inches at the time of spring tides when the sun and moon act together to distort the shape of the earth. This is about one-third of the tidal alteration of the ocean level, so that the measured height of the tide falls below the theoretic height based on the supposition of a perfectly rigid earth.

While on the shores of oceanic islands the tide usually does not exceed two and one-half feet in range, it is much greater on the shores of continents, and when the wave is crowded into a long narrow space it rises in some places to astonishing heights. The famous Bay of Fundy tides are an example. They attain an average range of fifty feet. This is due to the concentration of the energy of motion of the water, for, owing to the rotation of the earth, the tidal wave strives to keep abreast of the attracting body that produces it.

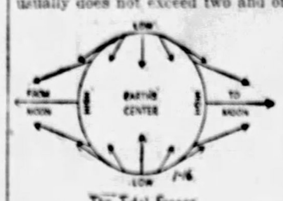

The Tidal Forces.

This is a section of the Earth, its plane running through the Poles.

If the earth did not rotate the tidal attraction of the moon would draw the surface into a slightly ellipsoidal figure, the long axis pointing to the moon. This is shown by the accompanying sketch of the tidal forces. Note the curious fact that while on the side facing the moon the force is directed toward the moon, on the opposite side it is directed away from the moon. Also that on the sides at right angles to the direction of the moon, the force is progressively directed toward the earth's center. Otherwise stated, the force of gravity is decreased in the line of the moon's action, and increased at right angles to that line.

You see at a glance that the tides must affect the middle of the ocean as well as its shore-boardering parts. It affects small seas and lakes also; but the range varies with the area of water, so that at Chicago, for instance, on the shore of a large lake, the mean range of tide is less than two inches, and in the Mediterranean Sea it is only about a foot.

But in the Mediterranean waters the tide, barely noticeable at Malta, near the middle of the sea, rises to three feet at Venice, at the upper end of the long inlet-shaped Adriatic.

But there is a multitude of special and local influences affecting not only the range of the tide, in height, but the times and circumstances of its arrival at particular points along coasts. After many years of observation and calculation, the course of the tidal waves through the oceans and around their shores and from ocean to ocean, has not been satisfactorily fixed by a comprehensive theory.

(Copyright, 1928, International Feature Service, Inc.)

STARS AND STRIPES

Will Rogers is amused because he got a loan from a bank. He must think he discounted a joke instead of a note.

• • •

Inasmuch as President Coolidge doesn't drink or talk, what's the use for him to go to Havana, where few persons do anything else?

• • •

While the boy Sultan of Morocco is entitled to four wives, he thinks one is enough. That's what we all think when we are his age.

Once Overs

By J. J. MUNDY

Free Yourself

HAVE you not frequently read articles which roused you to a high degree of anger?

The writers seem to have looked into your innermost heart and taken out facts you wished most to conceal.

Although you are incensed, you still read what such writers have to say.

Why?

Because you wonder at their ability, you are anxious to learn their deductions, you want to find out how much they know about you.

If you are what you should be, a truthful word portrait would not displease you.

If you are not what you should be, it's a good thing that someone is able to make you feel that you should try to improve.

What is there about you that you want to keep others from knowing?

You realize what it is.

Then for your own peace of mind, try to rid yourself of it.

(Copyright, 1928, International Feature Service, Inc.)

The Rhyming Optimist

By ALINE MICHAELIS

Who Would Conquer

THIS is the wisdom the sages knew,
Wise men have taught it the long years through;
Not of one country and not of one creed,
Yet they are kindred in thought and in deed.
This is the message that stands revealed:
"He who would conquer needs first to yield,
Yield, as the swimmer who floats at rest,
Borne by boundless force, on the ocean's crest.
Who would be strong for life's joys, life's fears,
Must be lost in the Strength that has shaped the spheres."

Enlarging Feet

ARE feet growing larger? Shoes are, according to the shoe designers. The toe of the modish shoe is narrower, for one thing, and when the toe is narrower the shoe must be fitted longer. Some feet are actually growing larger, the shoe men say. For these the makers have designed a broad tread shoe, the equivalent of a "stylish stout." Women's shoes have become a most important part of their dress. Short skirts and attractive hosiery constantly challenge the ingenuity of the creators of shoe styles.

Ye Towne Gossip

by K. C. B.

I CAN remember,
WHEN AT Christmas time,
MOST LITTLE boys.
IF THEY wrote notes.
OR MADE their pleas.
THEIR evening prayers,
WOULD FIRST of all.
ASK SANTA Claus.
FOR A Noah's Ark.
AND GETTING it.
AS THEY mostly did.
IT THEN would serve.
AS CHIEF play thing.
THROUGH stormy days.
AND NIGHTS indoors.
TILL EARLY summer.
BROUGHT ALONG.
THE TWILIGHT hours.
OF PLAY outdoors.
AND THEN at last.
WITH SUMMER done.
AND SHORTER days.
AND LONGER nights.
AND WARM wood stoves.
THE NOAH'S Ark.
WOULD COME again.
FROM SOME dark place.
AND EVEN though.
SOME ANIMALS.
HAD LOST a leg.
OR TAIL maybe.
THEY'D ALL again.
COME FROM the Ark.
AND ROAM about.
UPON THE floor.
TILL CHRISTMAS.
BROUGHT A brand new ark.
WITH PAINT yet bright.
AND ANIMALS.
FRESH FROM their haunts.
AND WHY it is.
I BRING THIS up.
AT THIS time.
IS THAT I've bought.
FOR FOUR YEARS now.
EACH YEAR a train.
AND MANY lengths.
OF RAILROAD track.
AND I have toiled.
AND PUFFED a lot.
TO LAY the tracks.
AND FIX the engine.
AND THE cars.
AND JUST today.
OUT ON our curb.
I NOTICED.
IN OUR refuse can.
WRECKED RAILROAD cars.
AND TWISTED track.
AND IN the boy's closet.
I HAVE discovered.
THE REST of the wreck.
AND THE bill for it all.
HAS JUST been paid.
AND I'VE figured it out.
IT MUST be the speed.
OF THE present day.
WHEN THEY wreck a train.
IN A couple of weeks.
AND IT took us a year.
TO WRECK an ark.
I THANK you.

The "Educatometer"

AN Oakland, California, educator suggests a device for measuring the amount of education a person has—a kind of an "educatometer."

This device, says the educator, should have four dials—one to register health, another citizenship, another family relationships, and another to measure the efficiency with which spare time is used.

A fifth dial should be added, to measure the ability to think. Rousseau, if forced to submit to the educatometer test as outlined, might not have passed the test. He was accounted a bad citizen by the French aristocracy. The less said about his family relationship the better.

New York Day by Day

NEW YORK, Jan. 16.—Diary of a modern Pepys: Early to a veterinary to have my dog wormed and to breakfast and sat near Raymond Hitchcock, who related drolly how he broke out with hives when he ate cooked meat.

Home to find Kin Hubbard had sent his latest Abe Martin book, and the way he maintains such a high average of humor is disheartening. And his observation that there is no sensation like having a door knob come off in your hand is to me about the truest paragraph ever written.

In the evening to see "Show Boat," the best music show I ever saw, and to Judge and Helen Young's supper dance, very gay, and on the way home the taxi driver stopped in the park and left his car, which alarmed us, albeit he had been merely sick in his stomach. So to bed.

Among those strange characters in New York's sidewalk panorama is a man who wears a Tyrolean hat with a feather in the side, carries an Alpine stock and has brightly gilded the heels of his shoes. He merely walks aimlessly and apparently oblivious of the crowd tagging behind.

Lower Fifth Avenue has two women in black dresses and old-fashioned bonnets who walk northward every evening on opposite sides of the street but in step. Upper Fifth avenue has become accustomed to the hatless Italian who bursts forth into operatic songs at intervals as he wanders along.

Broadway has innumerable John the Baptist types with long hair and without shoes and one plaits his long beard. Also the lady who appears always in a riding habit. Some are those groping in a mental fog and others just wish to be eccentric. Or maybe cute.

* * *

For a year now Fifth avenue has missed the spotted coach dog that gallops after his master who stands on the rear platform of an avenue omnibus. Perhaps he fell afoul of the muzzle and leash law or traffic was just too much for him.

* * *

A corporation whose building is filled with tenants catering especially to ladies—beauty and hair dressing parlors, dress making salons and such—was recently asked to cancel many leases. Business underwent a sudden and mysterious slump among the lessees. It developed the superintendent issued an ukase forbidding dogs on the elevators. Those who brought their pets had to walk up the stairs. The ban was lifted.

* * *

It is a mystery how those little shops hidden away in the topless towers make expenses. They do not advertise and have no chance for a window display. Yet they seem busy. Broadway has many walk-up places which remain open until midnight—selling $5 hats, $1 stockings, $10 dresses and the like. They have a bright glitter to the shoddiness—if any—cannot be seen. The clerks are the tenacious sort who never give up hope of a sale. They are so obligingly eager to show every article in stock that if you do not buy you have the feeling you have done them a nasty trick.

* * *

These Broadway loft shops are where chorus girls often take the sappy boy friend. Just to look, of course, not to buy. There is a dyed-in-the-wool cleverness, however, in the manner in which clerks work on the boy friends. If they don't loosen up under the adroit attack, they are beyond hope. Yes, sir.

* * *

Then there is the more sinister method employed by some shops. They have "gold diggers" on their staff and pay them a generous percentage of purchases made by suckers they pilot into the shops.

* * *

There are all kinds of ridiculous ways of making a living. This, for instance.

(Copyright, 1928, McNaught Synd., Inc.)

For the Bereft

By DR. FRANK CRANE

A woman said to me the other day, "Why don't you write something that we can give to comfort a bereft person? There seems to be nothing that can be said or done."

As far as saying anything that can remove the pain of separation, that can probably be done by nobody.

When we have lived years with one who is beloved, and he or she is taken from us, no power that we know of can prevent the hurt.

First of all, therefore, we should make up our minds that we must suffer. Suffering has its place in the human program, and often it is productive of the greatest good to character.

We don't want the suffering taken away. In a sense we may say we enjoy suffering and would not feel right if we did not suffer.

But we should remember that this is a normal and natural pain that is incident to life. It is not peculiar to us. It is not a hardship directed at us alone, but probably all loving hearts at some time must experience it.

We must, therefore, adjust ourselves to it as a part of the human lot, a part of the sub-soiling, a part of the striking in of the plow of pain that destiny has in store for us.

Because of the very devastation of this experience, the emptiness left in our hearts, we have one of the strongest proofs of immortality. The one thing that defies and outlives death is love. Let our love be strong enough to be able to cope with sorrow and let our faith be strong enough to be triumphant over sorrow!

We should remember, also, that even in the hour of sudden bereavement the stern command is laid upon us to go on. We must live our lives. We must take up the remainder and bravely face the future in spite of all that has happened to us.

This is the proof that we are made of the right material. Those who give way to suffering and allow themselves to be crushed, and those who give themselves over to pessimism are weaklings.

The dead themselves would want us to be brave, and to go on, triumphant to the end.

(Copyright, 1928, McClure Newspaper Syndicate.)

LISTEN, WORLD!

By ELSIE ROBINSON.

Why the "Economic"?

WE have been hearing much about the "economic problem" lately. How it isn't possible for young people to marry before their dotage because of said "economic problem"—and how they're being driven into free love and companionate marriage and other unconventional calisthenics because of this unprecedented and demoralizing lack of kale.

Well, maybe that's the reason. And maybe it isn't. However, I can't help remembering—

No, my memories do not extend such a very long way back. Just before the late war. That's far enough. Before the late war when we used to patch our shirtwaists under the arms.

Patches? What were they? Something you've probably never heard of, my dear. But we used 'em extensively in those days. No, we weren't in the bread line. We were not subsisting on doles, pensions, alms or pittances. We were young people of the comfortable middle class, most of us newly married. All quite pretty, too—and proud of our prettiness. Still Gibson Girls. We read good books, we knew good music. We went to the opera when the opera was in town. Our husbands worked in the banks and real estate offices and wore tuxedoes—sometimes. We weren't, perhaps, as interesting and amusing as young married people of today, but we were much more dignified and took ourselves far more seriously.

Yet, after office hours, our husbands weeded the vegetable gardens, which were invariably found in our backyards. And we girls sat and watched them and patched our shirtwaists under the arms.

Not an exciting evening, but no one seemed to be bored. Nor were we overcome with humiliation at the necessity of weeding and patching, nor did we weep big, wet tears of self pity. Couldn't we have bought new shirtwaists for ourselves instead of patching the old ones? Certainly. But that sort of thing wasn't done, save by the shiftless and irresponsible. If your shirtwaist was only a little torn you patched it as a matter of course.

We did other odd things. We carried bundles. We shampooed our own hair. We had our shoes half-soled—and blackened them ourselves. All well-regulated homes had shoe blacking kits. We trimmed most of our own hats. And we set up housekeeping with the family "left-overs." There were always one or two new pieces of furniture of which we were inordinately proud, but moost of the articles were ancestral discards—still serviceable but far from modish. None of them matched and we labored earnestly with paint and chintz to reduce their ugliness.

Did we like using left-overs? Of course, we didn't! We despised it and dreamed wistfully of having Whole New Sets of furniture and dishes. But nobody, save, perhaps, Alice Roosevelt or Consuelo Vanderbilt, ever had whole new sets of anything. That wasn't the way young folks began housekeeping in those days.

Yesterday Pete and Peggy dropped in to see me. They have been engaged for two years, but they wouldn't dream of marrying yet. Pete only gets $40 a week—and Peggy has been earning almost that much and spending it on herself alone. How can two possibly live on it? Why, you can't get a decent furnished apartment anywhere near town for less than $70. And as for clothes—Everyone says that Peggy is the classiest dresser in her crowd. That was really why Pete fell for her—But that new fur jacket cost $450. And when you count in marcelles and dry cleaning and silk underwear—

Yes, young folks are certainly up against a problem these days. But I wonder if it is entirely economic?

(Copyright, 1928, King Features Synd., Inc.)